

# Brassens - EleGie a Un Rat De Cave

♩ = 150,000000  
Orchestre

Orchestre

Mélodie

♩ = 150,000000  
Contrebasse

Contrebasse

4

Orchestre

Contrebasse

7

Orchestre

Mélodie

Contrebasse

10

Orchestre

Mélie

Contrebasse

13

Orchestre

Mélie

Contrebasse

16

Orchestre

Mélie

Contrebasse

19

Orchestre

Mélocdie

Contrebasse

22

Orchestre

Mélocdie

Contrebasse

26

Orchestre

Mélocdie

Contrebasse

29

Orchestre

Mélie

Contrebasse

32

Orchestre

Mélie

Contrebasse

35

Orchestre

Mélie

Contrebasse

38

Orchestre

Mélie

Contrebasse

41

Orchestre

Mélie

Contrebasse

45

Orchestre

Mélie

Contrebasse

48

Orchestre

Mélie

Contrebasse

51

Orchestre

Mélie

Contrebasse

54

Orchestre

Mélie

Contrebasse

57

Orchestre

Mélie

Contrebasse

60

Orchestre

Mélie

Contrebasse

63

Orchestre

Mélie

Contrebasse

66

Orchestre

Mélocdie

Contrebasse

69

Orchestre

Mélocdie

Contrebasse

72

Orchestre

Mélocdie

Contrebasse

76

Orchestre

Mélie

Contrebasse

80

Orchestre

Mélie

Contrebasse

83

Orchestre

Mélie

Contrebasse

86

Orchestre

Mélie

Contrebasse

89

Orchestre

Mélie

Contrebasse

92

Orchestre

Mélie

Contrebasse

95

Orchestre

Mélocdie

Contrebasse

98

Orchestre

Mélocdie

Contrebasse

102

Orchestre

Mélocdie

Contrebasse

105

Orchestre

Mélocdie

Contrebasse

108

Orchestre

Mélocdie

Contrebasse

111

Orchestre

Mélocdie

Contrebasse

114

Orchestre

Contrebasse

117

Orchestre

Contrebasse

120

Orchestre

Contrebasse

123

Orchestre

Contrebasse

125

Orchestre

Contrebasse

Brassens - EleGie a Un Rat De Cave

Orchestre

♩ = 150,000000  
Orchestre

V.S.

92

3

97

103

108

113

117

3

121

124

Mélodie

Brassens - EleGie a Un Rat De Cave

♩ = 150,000000  
Mélodie 8

13

18

23

29

34

37

90

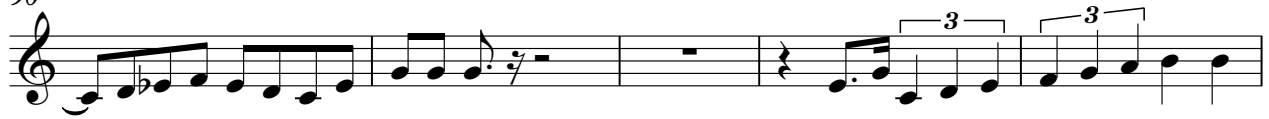

95

100

105

109

113

15

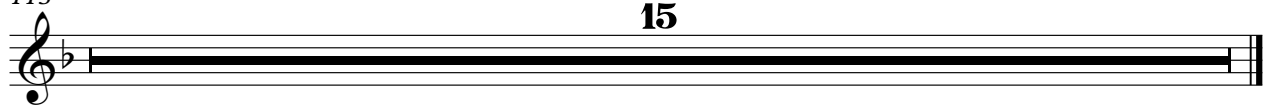

92

97

102

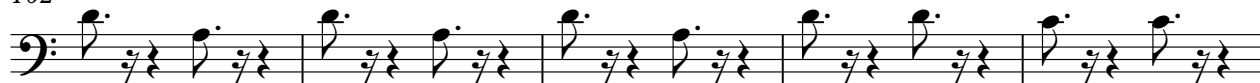

107

112

117

123

