

Brassens - Fernande

0.0"
1.1,00
"Fernande" de Georges Brassens

♩ = 200,000000

clarinette

melodie

percus

banjo

basse

piano

4

percus

banjo

basse

piano

6

percus

banjo

basse

piano

8

percus

banjo

basse

piano

10

percus

banjo

basse

piano

12

melodie

percus

banjo

basse

piano

14

melodie

percus

banjo

basse

piano

16

melodie

percus

banjo

basse

piano

18

melodie

percus

banjo

basse

piano

20

melodie

percus

banjo

basse

piano

22

melodie

percus

banjo

basse

piano

27.6"
24.1,00
Arranged and sequenced for GM by Cizirfh (3/97)

24

melodie

percus

banjo

basse

piano

26

melodie

percus

banjo

basse

piano

28

melodie

percus

banjo

basse

piano

30

clarinette

melodie

percus

banjo

basse

piano

32

clarinette

melodie

percus

banjo

basse

piano

34

clarinette

melodie

percus

banjo

basse

piano

36

clarinette
melodie
percus
banjo
basse
piano

38

clarinette
melodie
percus
banjo
basse
piano

40

melodie

percus

banjo

basse

piano

42

clarinette

melodie

banjo

basse

piano

44

clarinette
melodie
percus
banjo
basse
piano

46

clarinette
melodie
percus
banjo
basse
piano

48

clarinette

melodie

percus

banjo

basse

piano

50

clarinette

melodie

percus

banjo

basse

piano

52

clarinette

melodie

percus

banjo

basse

piano

54

clarinette

melodie

percus

banjo

basse

piano

56

clarinette

melodie

percus

banjo

basse

piano

58

clarinette

melodie

percus

banjo

basse

piano

60

clarinette

melodie

percus

banjo

basse

piano

62

clarinette

melodie

percus

banjo

basse

piano

64

clarinette

melodie

percus

banjo

basse

piano

66

melodie

percus

banjo

basse

piano

68

clarinette

melodie

percus

banjo

basse

piano

70

melodie

percus

banjo

basse

piano

72

clarinette
melodie
percus
banjo
basse
piano

74

clarinette
melodie
percus
banjo
basse
piano

76

clarinette
melodie
percus
banjo
basse
piano

78

clarinette
melodie
percus
banjo
basse
piano

80

clarinette

melodie

percus

banjo

basse

piano

82

melodie

percus

banjo

basse

piano

84

clarinette
melodie
percus
banjo
basse
piano

86

clarinette
melodie
percus
banjo
basse
piano

88

clarinette

melodie

percus

banjo

basse

piano

90

clarinette

melodie

percus

banjo

basse

piano

92

clarinette
melodie
percus
banjo
basse
piano

94

clarinette
melodie
percus
banjo
basse
piano

96

clarinette
melodie
percus
banjo
basse
piano

98

clarinette
melodie
percus
banjo
basse
piano

100

clarinette

melodie

percus

banjo

basse

piano

102

melodie

percus

banjo

basse

piano

104

clarinette

melodie

percus

banjo

basse

piano

106

melodie

percus

banjo

basse

piano

108

clarinette
melodie
percus
banjo
basse
piano

110

clarinette
melodie
percus
banjo
basse
piano

112

clarinette
melodie
percus
banjo
basse
piano

114

clarinette
melodie
percus
banjo
basse
piano

116 29

melodie

percus

banjo

basse

piano

118

melodie

percus

banjo

basse

piano

120

clarinette

melodie

percus

banjo

basse

piano

122

melodie

percus

banjo

basse

piano

124

clarinette
melodie
percus
banjo
basse
piano

125

clarinette
melodie
percus
banjo
basse
piano

127

clarinette

melodie

percus

banjo

basse

piano

129

clarinette

melodie

percus

banjo

basse

piano

131

clarinette
melodie
percus
banjo
basse
piano

133

clarinette
melodie
percus
banjo
basse
piano

135

melodie

percus

banjo

basse

piano

137

melodie

percus

banjo

basse

piano

139

clarinette
melodie
percus
banjo
basse
piano

141

clarinette
melodie
percus
banjo
basse
piano

143

melodie

percus

banjo

basse

piano

145

clarinette

melodie

percus

banjo

basse

piano

147

clarinette
melodie
percus
banjo
basse
piano

149

clarinette
melodie
percus
banjo
basse
piano

151

clarinette

melodie

percus

banjo

basse

piano

153

clarinette

melodie

percus

banjo

basse

piano

155

clarinette
melodie
percus
banjo
basse
piano

157

clarinette
melodie
percus
banjo
basse
piano

159

melodie

percus

banjo

basse

piano

161

clarinette

melodie

percus

banjo

basse

piano

163

clarinette
melodie
percus
banjo
basse
piano

165

clarinette
melodie
percus
banjo
basse
piano

167

clarinette

melodie

percus

banjo

basse

piano

168

clarinette

melodie

percus

banjo

basse

piano

170

clarinette
melodie
percus
banjo
basse
piano

172

clarinette
melodie
percus
banjo
basse
piano

174

clarinette

melodie

percus

banjo

basse

piano

176

clarinette

melodie

percus

banjo

basse

piano

178

clarinette
melodie
percus
banjo
basse
piano

180

clarinette
melodie
percus
banjo
basse
piano

182

clarinette

melodie

percus

banjo

basse

piano

184

clarinette

melodie

percus

banjo

basse

piano

186

clarinette

melodie

percus

banjo

basse

piano

188

clarinette

melodie

percus

banjo

basse

piano

190

clarinette

melodie

percus

banjo

basse

piano

191

melodie

percus

banjo

basse

piano

Brassens - Fernande

clarinette

♩ = 200,000000

30

2

35

40

2

45

2

49

53

3

56

3

2

61

2

3

3

68

2

72

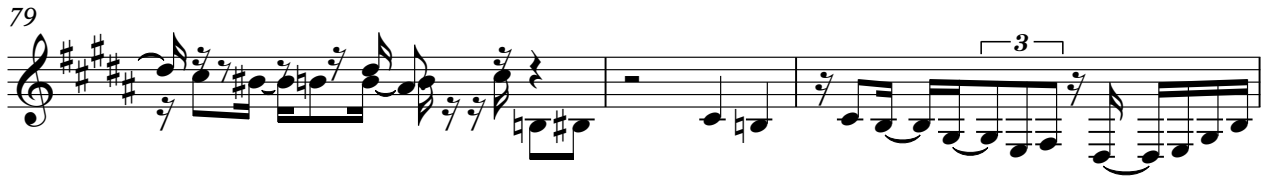

114

3 6 2

124

128

131

134

6

143

2

148

151

154

157

2

161

164

167

170

173

177

183

186

188

Brassens - Fernande

melodie

♩ = 200,000000

12

16

19

23

26

30

33

36

39

43

46

49

52

55

59

62

65

68

73

Detailed description of the musical score: The score is written in bass clef with a key signature of two sharps (D major). It begins at measure 43. The first staff (43-45) features eighth and sixteenth notes with rests. The second staff (46-48) continues with eighth notes and includes a sharp sign. The third staff (49-51) contains several triplet markings over eighth notes. The fourth staff (52-54) shows a triplet of eighth notes and a flat sign. The fifth staff (55-57) continues with eighth notes and rests. The sixth staff (59-61) features a complex rhythmic pattern with many beamed eighth notes. The seventh staff (62-64) has a similar pattern with rests. The eighth staff (65-67) consists of eighth notes with slurs. The ninth staff (68-72) includes a triplet of eighth notes and rests. The final staff (73) concludes with eighth notes and a triplet marking.

76 *melodie* 3

79

83

86

90

94

97

99

103

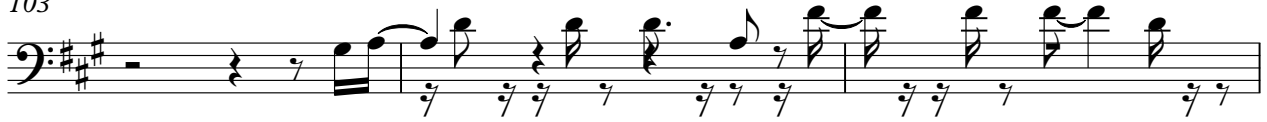

106

109

113

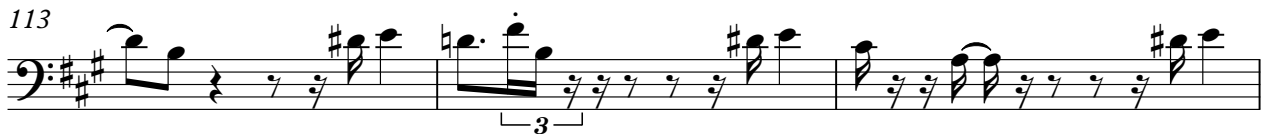

116

120

123

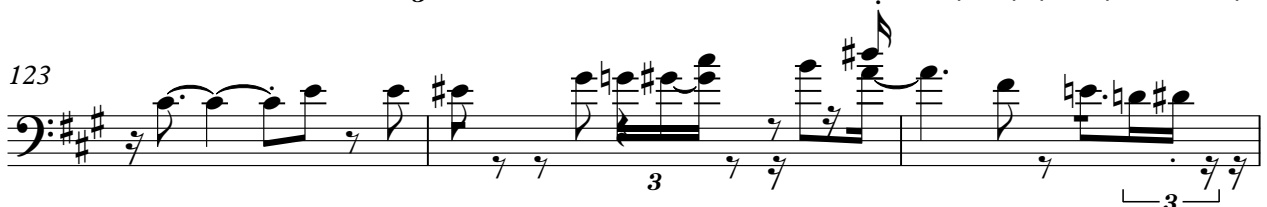

126

129

134

melodie

137

140

143

147

151

154

157

159

163

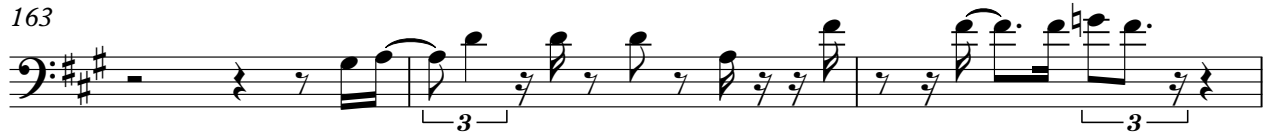

166

169

173

176

180

184

187

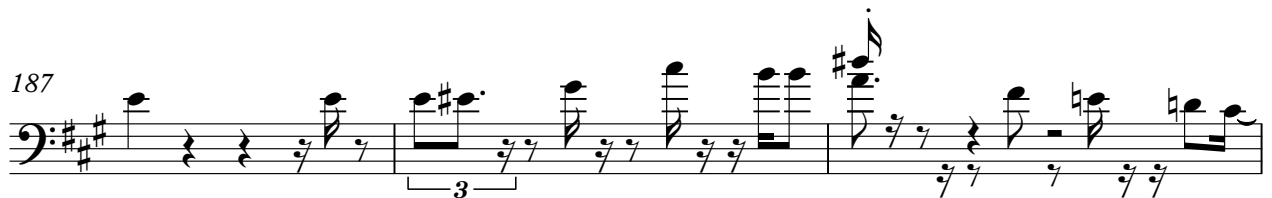

190

Brassens - Fernande

percus

♩ = 200,000000

4/4

6

11

16

Measures 16-20: Continuation of the rhythmic pattern.

21

26

Measures 26-30: Continuation of the rhythmic pattern.

31

36

Measures 36-38: Continuation of the rhythmic pattern.

39

Measures 39-40: Continuation of the rhythmic pattern, ending with a double bar line and a '2' indicating a repeat.

44

49

54

59

64

69

74

79

84

89

94

99

104

109

114

119

124

129

134

139

V.S.

144

149

154

159

164

169

174

179

184

188

Brassens - Fernande

banjo

♩ = 200,000000

V.S.

41

45

49

53

57

61

65

69

73

77

81

85

89

93

97

101

105

109

113

117

V.S.

121

125

129

133

137

141

145

149

153

157

161

165

169

174

178

182

186

189

Brassens - Fernande

basse

♩ = 200,000000

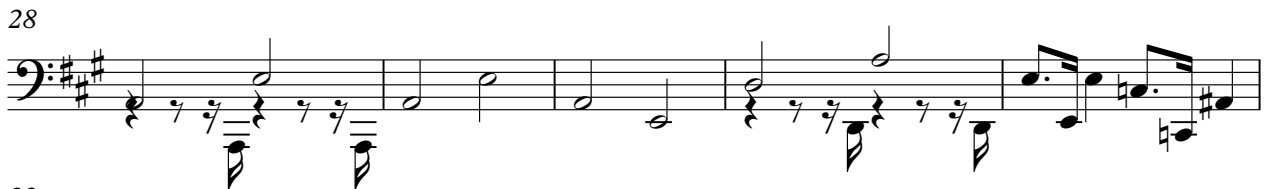

V.S.

53

58

64

70

76

81

86

92

98

104

109

114

120

126

131

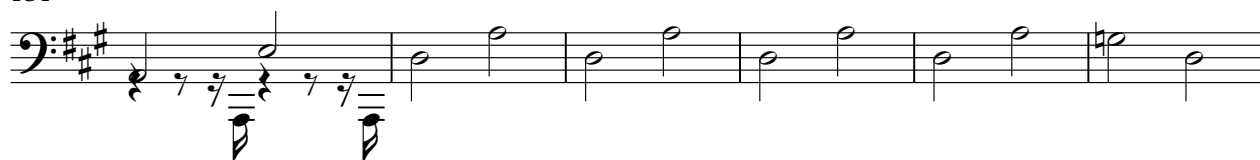

137

142

148

154

159

V.S.

164

170

174

180

186

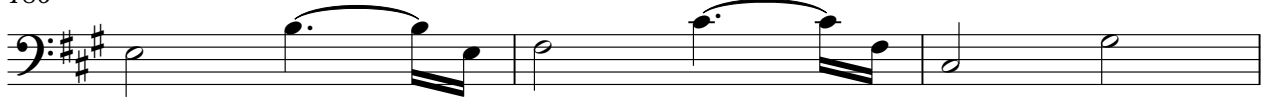

189

piano

Brassens - Fernande

$\text{♩} = 200,000000$

5

8

11

14

17

20

24

27

30

V.S.

V.S.

V.S.

163

166

170

174

178

182

185

189
