

Brassens - Je M'suis Fait Tout Ptit 1

00:00:03:00
1.1.00
Je me suis fait tout petit, musique de Georges Brassens
♩ = 112,000061

8

batterie

piano

georges

Django

Pierre

Stephane

==

12

synchro

melodie

batterie

piano

georges

Django

Pierre

Stephane

16

synchro
melodie
batterie
piano
georges
Django
Pierre
Stephane

19

synchro
melodie
batterie
piano
georges
Django
Pierre
Stephane

4

22

synchro
melodie
batterie
piano
georges
Django
Pierre
Stephane

25

synchro
melodie
batterie
piano
georges
Django
Pierre
Stephane

28

synchro
melodie
batterie
piano
guitare2
georges
Django
Pierre
Stephane

31

synchro
melodie
batterie
piano
guitare2
georges
Django
Pierre
Stephane

34

synchro

melodie

batterie

piano

guitare2

georges

Django

Pierre

Stephane

37

synchro

melodie

batterie

piano

guitare2

georges

Django

Pierre

Stephane

40

synchro
melodie
batterie
piano
guitare2
georges
Django
Pierre
Stephane

43

synchro
melodie
batterie
piano
guitare2
georges
Django
Pierre
Stephane

46

synchro
melodie
batterie
piano
guitare2
georges
Django
Pierre
Stephane

3

49

synchro
melodie
batterie
piano
guitare2
georges
Django
Pierre
Stephane

52

synchro

melodie

batterie

piano

guitare2

georges

Django

Pierre

Stephane

55

synchro

melodie

batterie

piano

guitare2

georges

Django

Pierre

Stephane

58

synchro

melodie

batterie

piano

guitare2

georges

Django

Pierre

Stephane

61

synchro

melodie

batterie

piano

guitare2

georges

Django

Pierre

Stephane

64

synchro
melodie
batterie
piano
guitare2
georges
Django
Pierre
Stephane

67

synchro
batterie
piano
guitare2
georges
Django
Pierre
Stephane

70

synchro
melodie
batterie
piano
guitare2
georges
Django
Pierre
Stephane

73

synchro
melodie
batterie
piano
guitare2
georges
Django
Pierre
Stephane

76

synchro

melodie

batterie

piano

guitare2

georges

Django

Pierre

Stephane

79

synchro

melodie

batterie

piano

guitare2

georges

Django

Pierre

Stephane

82

synchro
melodie
batterie
piano
guitare2
georges
Django
Pierre
Stephane

85

synchro
melodie
batterie
piano
guitare2
georges
Django
Pierre
Stephane

88

synchro

melodie

batterie

piano

guitare2

georges

Django

Pierre

Stephane

91

synchro

melodie

batterie

piano

guitare2

georges

Django

Pierre

Stephane

94

synchro
melodie
batterie
piano
guitare2
georges
Django
Pierre
Stephane

98

synchro
melodie
batterie
piano
georges
Django
Pierre
Stephane

101

synchro
melodie
batterie
piano
georges
Django
Pierre
Stephane

104

synchro
melodie
batterie
piano
georges
Django
Pierre
Stephane

107

synchro

melodie

batterie

piano

georges

Django

Pierre

Stephane

110

synchro

melodie

batterie

piano

georges

Django

Pierre

Stephane

113

synchro
melodie
batterie
piano
guitare2
georges
Django
Pierre
Stephane

3

116

synchro
melodie
batterie
piano
guitare2
georges
Django
Pierre
Stephane

3

119

synchro
melodie
batterie
piano
guitare2
georges
Django
Pierre
Stephane

122

synchro
melodie
batterie
piano
guitare2
georges
Django
Pierre
Stephane

- batterie**: Features a series of rhythmic marks (crosses) above the staff, indicating drum hits, with some notes below the staff.

synchro

Brassens - Je M` suis Fait Tout Ptit 1

♩ = 112,000061

12

15

18

22

26

30

33

36

2

41

44

48

52

56

60

63

69

72

76

80

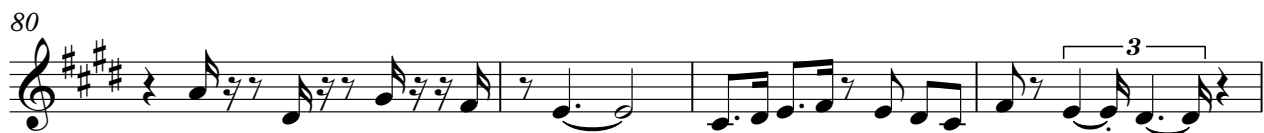

84

88

91

97

100

104

108

112

116

V.S.

4

synchro

119

121

melodie

Brassens - Je M` suis Fait Tout Ptit 1

♩ = 112,000061

13

16

19

22

26

30

32

35

37

78

82

85

88

91

95

101

104

108

112

V.S.

4

melodie

115

118

3

120

2 2

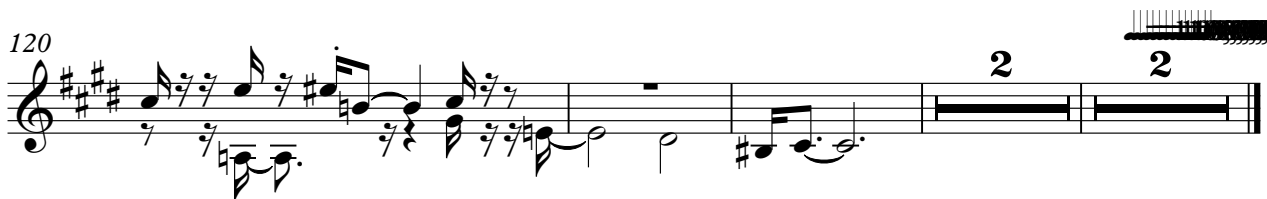

Brassens - Je M` suis Fait Tout Ptit 1

batterie

♩ = 112,000061

6

11

16

21

26

31

36

41

46

V.S.

101

106

111

116

121

124

Brassens - Je M` suis Fait Tout Ptit 1

piano

♩ = 112,000061

V.S.

22

25

29

34

39

44

48

52

55

58

61

66

70

76

79

83

87

91

96

100

104

106

109

112

116

120

123

♩ = 112,000061

29

35

42

50

57

64

72

79

87

93

16

2

guitare2

114

120

Brassens - Je M` suis Fait Tout Ptit 1

georges

♩ = 112,000061

5

8

11

14

17

20

23

26

30

V.S.

65

68

71

74

77

80

84

87

90

93

V.S.

Django

Brassens - Je M` suis Fait Tout Ptit 1

♩ = 112,000061

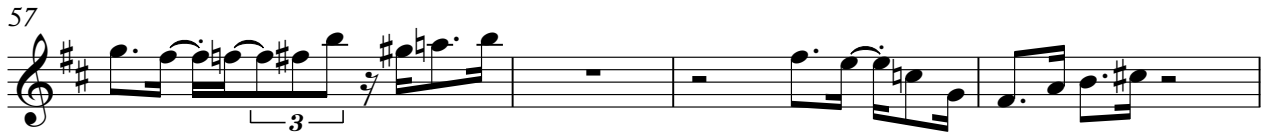

♩ = 112,000061

8

14

20

26

31

36

40

44

49

V.S.

54

59

64

69

74

79

84

89

93

98

105

111

117

122

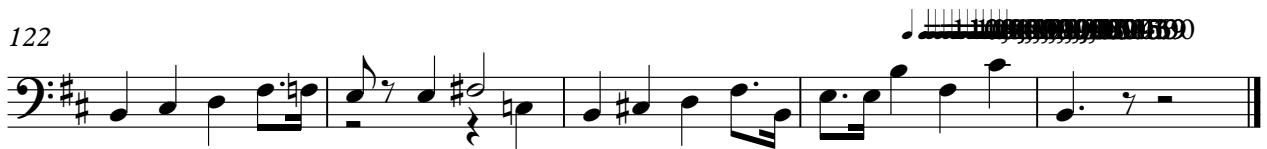

Stephane

Brassens - Je M` suis Fait Tout Ptit 1

♩ = 112,000061

6

10

15

20

23

28

32

2

85

2

90

94

98

102

106

108

111

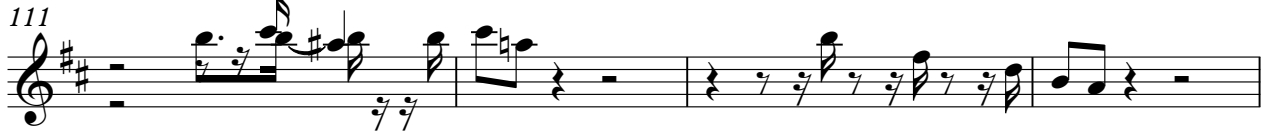

115

119

123

