

Muse - Resistance

♩ = 135,000137

Choir Pitch

Melody

Drums

Piano

Guitar

Guitar Bend

Guitar

Bass

Bass Add

Fills

Fills Add

Synth

Piano Delay

@TMud@ta200@nate.com
@TBanney@GuitarPro@Hof@Baldwin@J@B@ds@6112009
@TBanney@GuitarPro@Hof@Baldwin@J@B@ds@6112009
@TBanney@GuitarPro@Hof@Baldwin@J@B@ds@6112009

19

Drums

Piano

Bass

Bass Add

Fills

Synth

Piano Delay

22

Drums

Piano

Bass

Bass Add

Fills

Synth

Piano Delay

25

Drums

Piano

Bass

Bass Add

Fills

Fills Add

Synth

Piano Delay

28

Drums

Piano

Bass

Bass Add

Fills

Fills Add

Synth

Piano Delay

31

Melody

Drums

Piano

Bass

Bass Add

Fills

Synth

Piano Delay

34

Melody

Drums

Bass

Bass Add

Fills

Synth

37

Melody

Drums

Bass

Bass Add

Fills

Synth

40

Melody

Drums

Bass

Bass Add

Fills

Fills Add

Synth

43

Melody

Drums

Bass

Bass Add

Fills

Fills Add

Synth

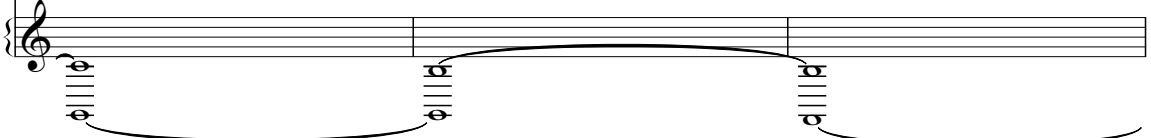

46

Melody

Drums

Guitar

Guitar Bend

Guitar

Bass

Bass Add

Fills

Synth

49

Melody

Drums

Guitar

Guitar

Bass

Bass Add

52

Choir Pitch

Melody

Drums

Guitar

Guitar

Bass

Bass Add

55

Choir Pitch

Melody

Drums

Guitar

Guitar Bend

Guitar

Bass

Bass Add

58

Choir Pitch

Melody

Drums

Guitar

Guitar

Bass

Bass Add

61

Melody

Drums

Guitar

Guitar

Bass

Bass Add

64

Melody

Drums

Guitar

Guitar

Bass

Bass Add

67

Melody

Drums

Guitar

Guitar

Bass

Bass Add

69

Melody

Drums

Guitar

Guitar

Bass

Bass Add

72

Melody

Drums

Guitar

Guitar

Bass

Bass Add

75

Melody

Drums

Piano

Guitar

Guitar Bend

Guitar

Bass

Bass Add

Fills

Piano Delay

85

Melody

Drums

Piano

Guitar

Bass

Bass Add

Fills

Synth

Piano Delay

88

Melody

Drums

Bass

Bass Add

Fills

Synth

91

Melody

Drums

Bass

Bass Add

Fills

Synth

94

Melody

Drums

Bass

Bass Add

Fills

Fills Add

Synth

97

Melody

Drums

Bass

Bass Add

Fills

Fills Add

Synth

100

Melody

Drums

Guitar

Guitar Bend

Guitar

Bass

Bass Add

Fills

Synth

103

Melody

Drums

Guitar

Guitar

Bass

Bass Add

106

Choir Pitch
Melody
Drums
Guitar
Guitar
Bass
Bass Add

109

Choir Pitch
Melody
Drums
Guitar
Guitar Bend
Guitar
Bass
Bass Add

112

Choir Pitch

Melody

Drums

Guitar

Guitar

Bass

Bass Add

115

Melody

Drums

Guitar

Guitar

Bass

Bass Add

118

Melody

Drums

Guitar

Guitar

Bass

Bass Add

121

Melody

Drums

Guitar

Guitar

Bass

Bass Add

123

Melody

Drums

Guitar

Guitar

Bass

Bass Add

126

Melody

Drums

Guitar

Guitar

Bass

Bass Add

129

Melody

Drums

Guitar

Guitar

Bass

Bass Add

132

Melody

Drums

Guitar

Guitar Bend

Guitar

Bass

Bass Add

135

Melody
Drums
Guitar
Guitar Bend
Guitar
Bass
Bass Add

138

Melody
Drums
Guitar
Guitar
Bass
Bass Add

141

Melody
Drums
Guitar
Guitar
Bass
Bass Add

144

Choir Pitch
Melody
Drums
Guitar
Guitar
Bass
Bass Add

147

Choir Pitch

Melody

Drums

Guitar

Guitar

Bass

Bass Add

150

Melody

Drums

Guitar

Guitar

Bass

Bass Add

153

Melody

Drums

Guitar

Guitar

Bass

Bass Add

156

Melody

Drums

Guitar

Guitar Bend

Guitar

Bass

Bass Add

Fills

Synth

160

Bass

Bass Add

Fills

Synth

165

Drums

Bass

Bass Add

Fills

Fills Add

Synth

169

Bass

Bass Add

Fills

Fills Add

Synth

174

Bass Add

Fills

Synth

178

Bass Add

Fills

Synth

Choir Pitch Muse - Resistance

♩ = 135,000137

53

58

47

109

115

31

147

23

14

Melody Muse - Resistance

$\text{♩} = 135,000137$

31

36

42

47

51

55

59

64

70

11

140

145

150

156

Drums Muse - Resistance

♩ = 135,000137

8 7

17

19

21

23

25

27

29

31

33

V.S.

35

37

39

41

43

45

47

49

51

53

55

58

61

64

66

68

70

72

74

76

78

81

83

85

88

90

92

94

96

98

100

102

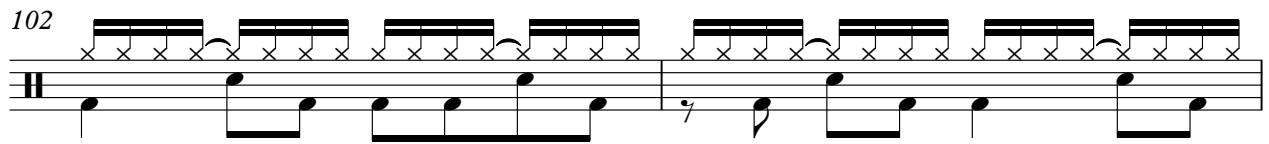

104

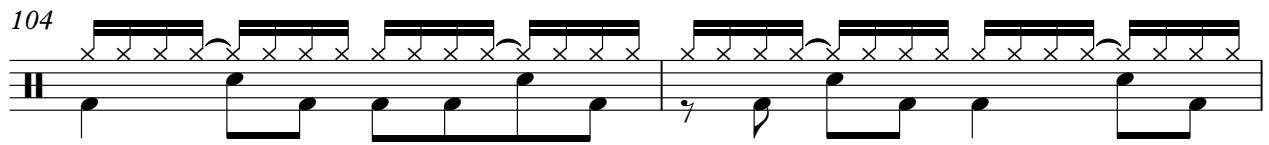

106

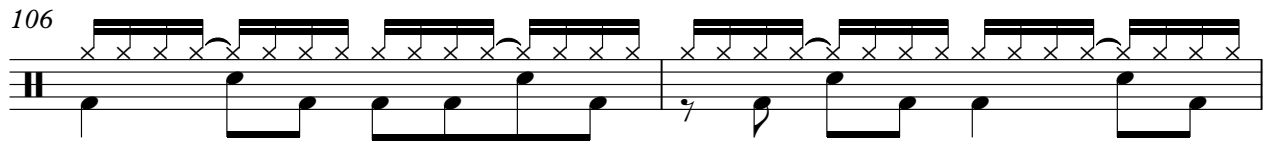

108

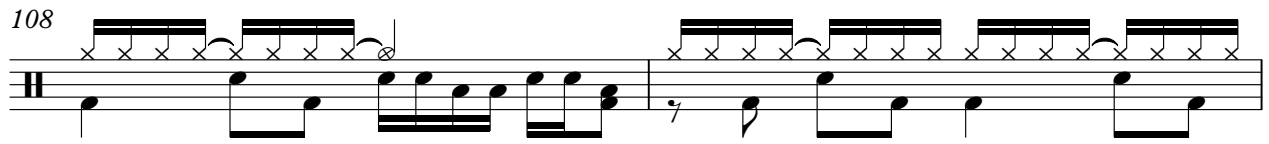

110

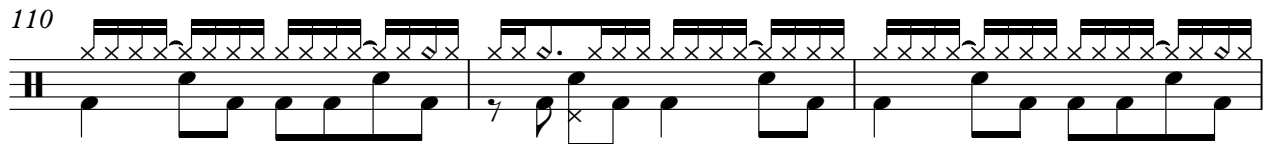

113

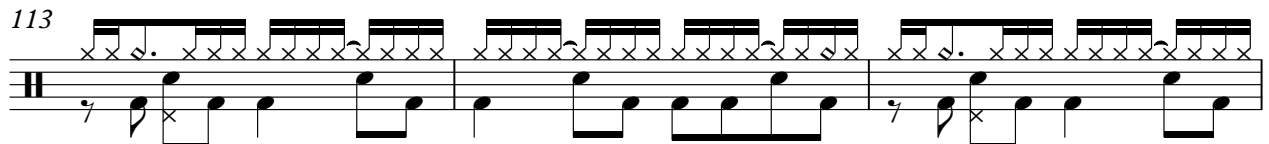

116

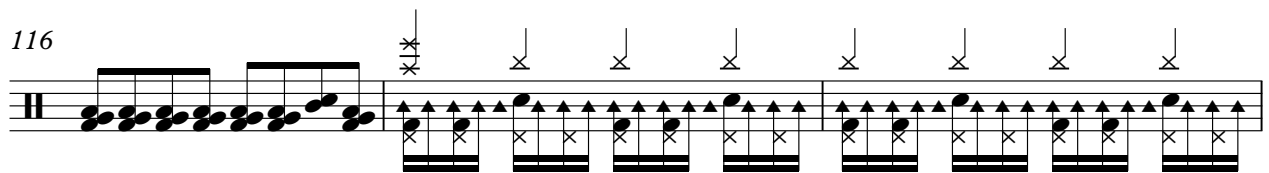

119

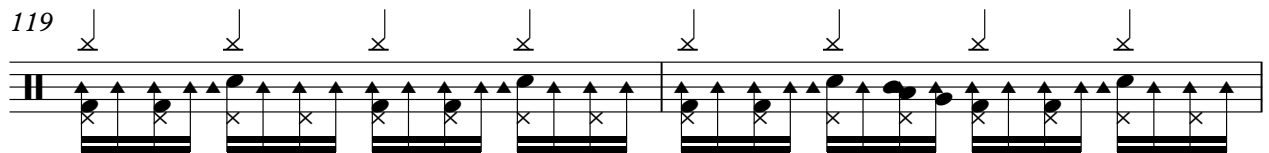

121

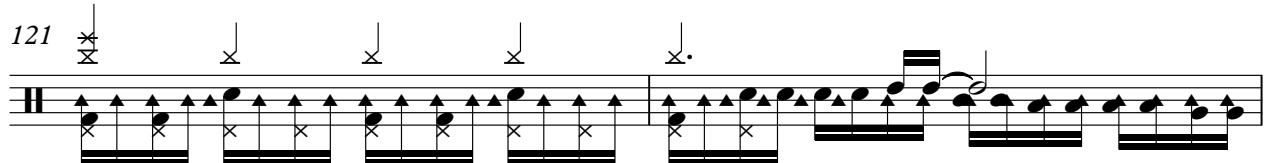

V.S.

Drums

123

125

127

129

132

135

137

139

141

143

145

147

150

153

155

158

168

Piano

Muse - Resistance

♩ = 135,000137

14

19

24

29

45

78

83

86

84

14

Guitar Muse - Resistance

♩ = 135,000137

46

50

54

58

62

66

70

74

78

20

101

105

109

113

117

121

125

129

134

142

148

152

156

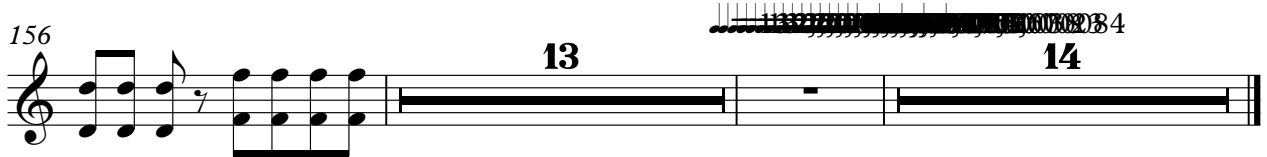

Guitar Bend Muse - Resistance

♩ = 135,000137

47 7

57

21 22

103

7 23

134

6 6 6 6 21

156

13 14

Guitar Muse - Resistance

♩ = 135,000137

46

50

54

58

62

66

70

74

79

83

15

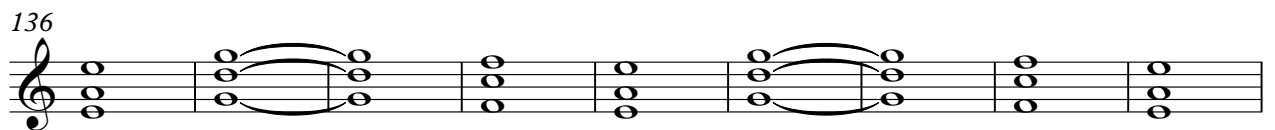
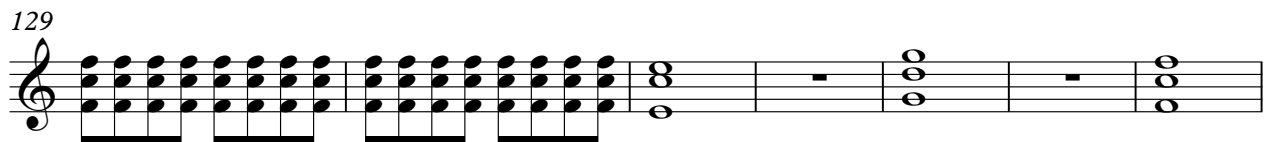
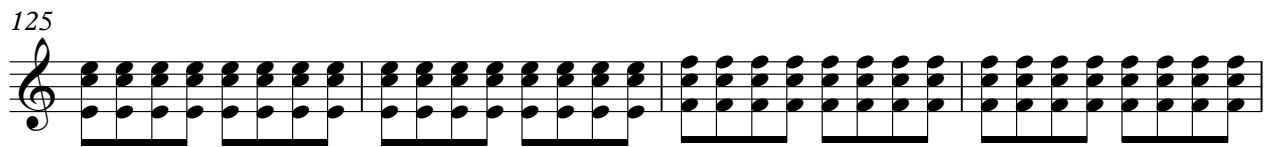
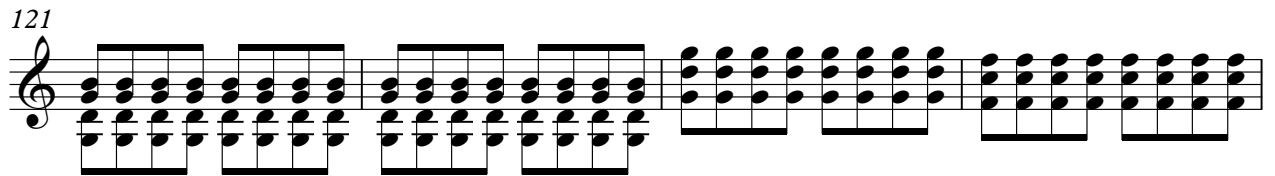
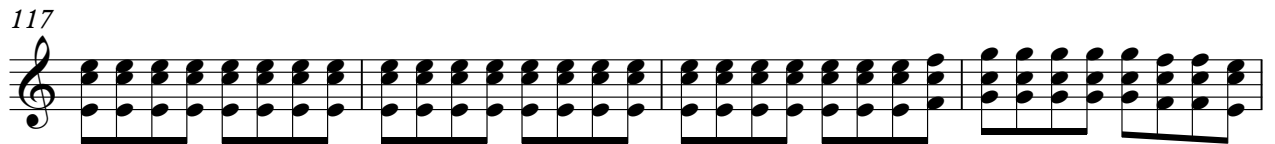

150

154

157

Muse - Resistance

Bass

♩ = 135,000137

16

19

21

23

25

27

29

31

33

35

V.S.

37

39

41

43

45

48

52

56

60

64

68

72

76

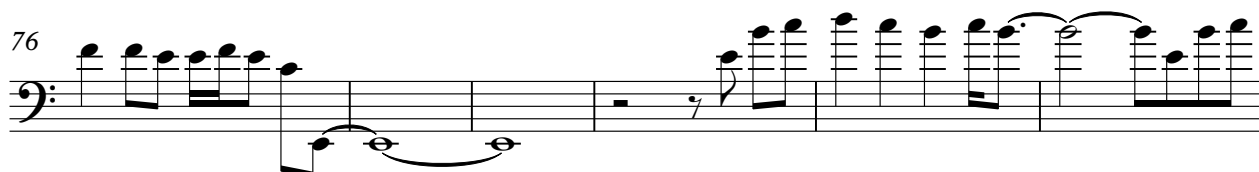

82

87

89

91

93

95

97

V.S.

99

102

106

110

114

118

122

126

130

136

139

142

145

148

151

155

159

163

167

171

Bass Add Muse - Resistance

♩ = 135,000137

16

20

24

28

32

35

37

39

41

43

V.S.

45

48

52

56

60

64

68

72

76

80

82

84

86

88

90

92

94

96

98

100

V.S.

Bass Add

103

107

111

115

119

123

127

131

136

138

173

177

180

Muse - Resistance

Fills

♩ = 135,000137

@TSMad2talin@GuitarProFile Tab by JayBowls611 / 2009

@TRoryP@GuitarProFile Tab by Th. Leroy / 2009

@TResistance@GuitarProFile Tab by Mad2talin / 2009

4

@FMusc - 2009

10

10

19

19

28

28

37

37

46

30

46

82

82

91

91

98

56

98

157

166

175

180

Fills Add Muse - Resistance

♩ = 135,000137

8

14

11

30

11

46

33

84

11

100

65

167

14

Muse - Resistance

Synth

♩ = 135,000137

10

19

28

37

46

56

94

157

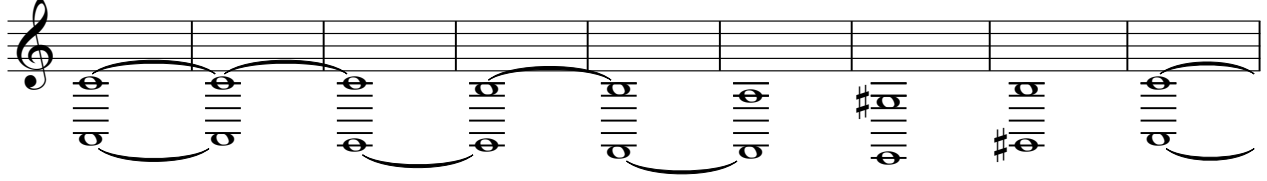

166

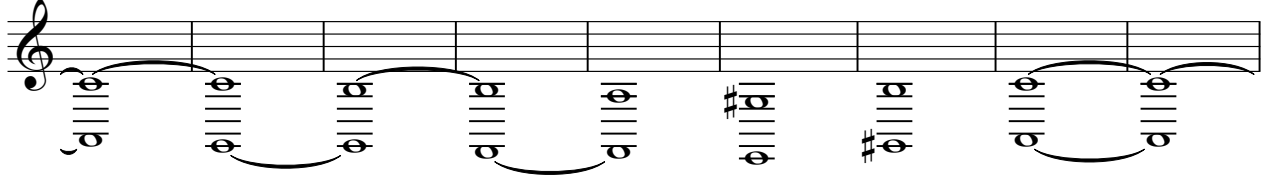

175

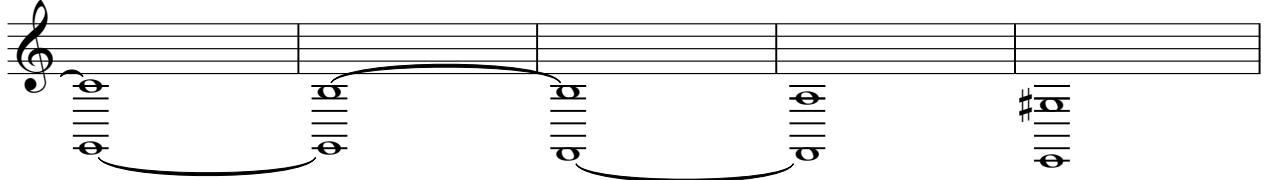

180

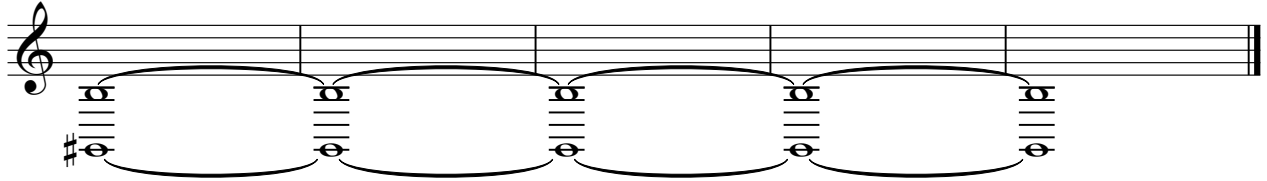

Piano Delay Muse - Resistance

♩ = 135,000137

14

18

23

28

33

44

80

85

84

14