

# Brassens - La FesseE

♩ = 156,000153

melodie

Jazz Guitar

Fretless Electric Bass

5

melodie

J. Gtr.

E. Bass

10

melodie

J. Gtr.

E. Bass

15

melodie

J. Gtr.

E. Bass

20

melodie

J. Gtr.

E. Bass

25

melodie

J. Gtr.

E. Bass

30

melodie

J. Gtr.

E. Bass

35

melodie

J. Gtr.

E. Bass

40

melodie

J. Gtr.

E. Bass

45

melodie

J. Gtr.

E. Bass

50

melodie

J. Gtr.

E. Bass

55

melodie

J. Gtr.

E. Bass

60

melodie

J. Gtr.

E. Bass

65

melodie

J. Gtr.

E. Bass

70

melodie

J. Gtr.

E. Bass

75

melodie

J. Gtr.

E. Bass

80

melodie

J. Gtr.

E. Bass

85

melodie

J. Gtr.

E. Bass

90

melodie

J. Gtr.

E. Bass

95

melodie

J. Gtr.

E. Bass

100

melodie

J. Gtr.

E. Bass

105

melodie

J. Gtr.

E. Bass

110

melodie

J. Gtr.

E. Bass

115

melodie

J. Gtr.

E. Bass

120

melodie

J. Gtr.

E. Bass

125

melodie

J. Gtr.

E. Bass

130

melodie

J. Gtr.

E. Bass

135

melodie

J. Gtr.

E. Bass

140

melodie

J. Gtr.

E. Bass

145

melodie

J. Gtr.

E. Bass

150

melodie

J. Gtr.

E. Bass

155

melodie

J. Gtr.

E. Bass

160

melodie

J. Gtr.

E. Bass

165

melodie

J. Gtr.

E. Bass

170

melodie

J. Gtr.

E. Bass

175

melodie

J. Gtr.

E. Bass

180

melodie

J. Gtr.

E. Bass

185

melodie

J. Gtr.

E. Bass

190

melodie

J. Gtr.

E. Bass

195

melodie

J. Gtr.

E. Bass

200

melodie

J. Gtr.

E. Bass

205

melodie

J. Gtr.

E. Bass

210

melodie

J. Gtr.

E. Bass

215

melodie

J. Gtr.

E. Bass

220

melodie

J. Gtr.

E. Bass

224

melodie

J. Gtr.

E. Bass

# Brassens - La FesseE

melodie

♩ = 156,000153

8

15

22

29

36

43

50

57

64

V.S.

71

78

85

92

99

106

113

120

127

134

141

148

155

162

169

176

183

190

197

204

4

melodie

211

218

223

# Brassens - La FesseE

## Jazz Guitar

$\text{♩} = 156,000153$

T	D							
A		0		0				
B		0 4 4 4	0	0	2 4 0 4	2 2 2 2	2 2 2 4	0 0 0 0 4 2
D		2 2 2 2		2 4 2		5 5 5 5	5 5 8	2 2 2

6

T							2	0
A	0	2 2 2 2	2 0					0
B	2 2 2 2	5	4 6 6 6 6	4 4 4 4	4 1 1 1	2 2 2 2	4 2	0 4 2 0 4
D			?	?	?	?	?	2 2 2 2

12

T			0	0				
A	0 4 2 2	0 4 4 0	0	0	0 4	2 2 2 2	2 2 2 4	0 0 0 0 4 2
B	0 0 1 1	9 2			2 4 2	5 5 5 5	5 5 8	2 2 2
D		9						2 2

18

T							1 2 1 2 4	2
A	0	2 2 2 2	2 0					
B	2 2 2 2	5	4 6 6 6 6	4 4 4 4	4 1 1 1	2 4 0 2 4	2	4 4 4 4
D			?	?	?	?	?	5 5 5 5

24

T	2	2		0	0			
A	4 4 4 0		4 4 0	0	0 4	2 2 2 2	2 2 2 4	0 0 0 0 4 2
B	5 5 5		2		2 4 2	5 5 5 5	5 5 8	2 2 2
D								2 2

30

T							2	0
A	0	2 2 2 2	2 0					0
B	2 2 2 2	5	4 6 6 6 6	4 4 4 4	4 1 1 1	2 2 2 2	4 2	0 4 2 0 4
D			?	?	?	?	?	2 2 2 2

36

T			0	0				
A	0 4 2 2	0 4 4 0	0	0	0 4	2 2 2 2	2 2 2 4	0 0 0 0 4 2
B	0 0 1 1	9 2			2 4 2	5 5 5 5	5 5 8	2 2 2
D		9						2 2

42

T							1 2 1 2 4	2
A	0	2 2 2 2	2 0					
B	2 2 2 2	5	4 6 6 6 6	4 4 4 4	4 1 1 1	2 4 0 2 4	2	4 4 4 4
D			?	?	?	?	?	5 5 5 5

48

T	2	2		0	0			
A	4 4 4 0		4 4 0	0	0 4	2 2 2 2	2 2 2 4	0 0 0 0 4 2
B	5 5 5		2		2 4 2	5 5 5 5	5 5 8	2 2 2
D								2 2

54

T							2	0
A	0	2 2 2 2	2 0					0
B	2 2 2 2	5	4 6 6 6 6	4 4 4 4	4 1 1 1	2 2 2 2	4 2	0 4 2 0 4
D			?	?	?	?	?	2 2 2 2

V.S.

T					
A	0 4 2 2	0 4 4 0	0 0 0 4		
B	0 6 1 1	9 2	2 4 2	2 2 2 2 5 5 5 5	2 2 2 4 5 5 8

66

T				1 2 1 2 4	2
A	0 2 2 2 2 0	4 4 4 4	4 1 1 1	0 2 4	4 4 4 4
B	2 2 2 2 5	6 6 6 6 ?	4 4 4 4 ?	4 4 2 ?	2 2 4 4 5 5 5 5

72

T	2 2				
A	4 4 4 0	4 4 0	0 0 4		
B	5 5 5	2	2 4 2	2 2 2 2 5 5 5 5	2 2 2 4 5 5 8

78

T					2 0
A	0 2 2 2 2 0	4 4 4 4	4 1 1 1	2 2 2 2	0 4 2 0 4
B	2 2 2 2 5	6 6 6 6 ?	4 4 4 4 ?	4 4 2 4 ?	2 2 2 2 4 4 4 4

84

T					
A	0 4 2 2	0 4 4 0	0 0 0 4		
B	0 6 1 1	9 2	2 4 2	2 2 2 2 5 5 5 5	2 2 4 4 5 5 8

90

T				1 2 1 2 4	2
A	0 2 2 2 2 0	4 4 4 4	4 1 1 1	0 2 4	4 4 4 4
B	2 2 2 2 5	6 6 6 6 ?	4 4 4 4 ?	4 2 4 ?	2 2 4 4 5 5 5 5

96

T	2 2				
A	4 4 4 0	4 4 0	0 0 4		
B	5 5 5	2	2 4 2	2 2 2 2 5 5 5 5	2 2 4 4 5 5 8

102

T					2 0
A	0 2 2 2 2 0	4 4 4 4	4 1 1 1	2 2 2 2	0 4 2 0 4
B	2 2 2 2 5	6 6 6 6 ?	4 4 4 4 ?	4 2 2 2 4 2 ?	2 2 2 2 4 4 4 4

108

T					
A	0 4 2 2	0 4 4 0	0 0 0 4		
B	0 6 1 1	9 2	2 4 2	2 2 2 2 5 5 5 5	2 2 4 4 5 5 8

114

T				1 2 1 2 4	2
A	0 2 2 2 2 0	4 4 4 4	4 1 1 1	0 2 4	4 4 4 4
B	2 2 2 2 5	6 6 6 6 ?	4 4 4 4 ?	4 2 4 ?	2 2 4 4 5 5 5 5

120

T	2	2			0	0																			
A	4	4	4	0	4	4	0	0	0	4	2	2	2	2	2	2	2	2	2	0	0	0	0	4	2
B	5	5	5		2			2	4	2	5	5	5	5	5	5	5	8		2		2			

126

T																				2	0			0					
A	0			2	0															0	4	2	0	4	2	2	2	2	2
B	2	2	2	2	5	4	6	6	6	6	4	4	1	1	1	1	2	2	2	2	2	2	2	4	2	4	4	4	4

132

T																														
A	0	4	2	2	0	4	4	0	0	0	4	0	0	4	2	2	2	2	2	2	2	2	4	4	0	0	0	0	4	2
B	0	0	1	1	9	4	2			2	4	2			5	5	5	5	5	5	5	8		4	2	2	2	2	2	2

138

T																									1	1	2	1	2	4	2
A	0			2	0																				1						
B	2	2	2	2	5	4	6	6	6	6	4	4	1	1	1	1	2	4	2	0	2	4	2	2	2	4	4	4	4	4	4

144

T	2	2				0	0																								
A	4	4	4	0	0	4	4	0	0	0	4	0	0	4	2	2	2	2	2	2	2	2	4	4	0	0	0	0	4	2	
B	5	5	5		2	2	2		2	2	4	2			5	5	5	5	5	5	5	8		4	2	2	2	2	2	2	2

150

T																										2	0			0		
A	0			2	0																				0	4	2	0	4	2	2	2
B	2	2	2	2	5	4	6	6	6	6	4	4	1	1	1	1	2	2	2	2	2	2	4	2	2	2	2	2	2	2	2	

156

T																															
A	0	4	2	2	0	4	4	0	0	0	4	0	0	4	2	2	2	2	2	2	2	4	4	0	0	0	0	4	2		
B	0	0	1	1	9	4	2			2	4	2			5	5	5	5	5	5	5	8		4	2	2	2	2	2	2	2

162

T																										1	1	2	1	2	4	2
A	0			2	0																				1							
B	2	2	2	2	5	4	6	6	6	6	4	4	1	1	1	1	2	4	2	0	2	4	2	2	2	2	2	2	2	2	2	2

168

T	2	2				0	0																								
A	4	4	4	0	0	4	4	0	0	0	4	0	0	4	2	2	2	2	2	2	2	2	4	4	0	0	0	0	4	2	
B	5	5	5		2	2	2		2	2	4	2			5	5	5	5	5	5	5	8		4	2	2	2	2	2	2	2

174

T																											2	0			0	
A	0			2	0																				0	4	2	0	4	2	2	2
B	2	2	2	2	5	4	6	6	6	6	4	4	1	1	1	1	2	2	2	2	2	2	4	2	2	2	2	2	2	2	2	

V.S.

180

T									
A	0 4 2 2	0 4 4 0	0 0 0 4	2 2 2 2	2 2 2 4	0 0 0 0	4 2		
B	0 6 1 1	9 2	2 4 2	5 5 5 5	5 5 8	2 2			

186

186

T						1 2 1 2 4	2
A	0 2 2 2 2	2 0	4 4 1 1 1	2 4 2 2 4	2	4 4 4 4	
B	5	6 6 6 6	4 4 4 4	4	5 5 5 5		

192

192

T	2 2						
A	4 4 4 0	0 4 4 0	0 0 0 4	2 2 2 2	2 2 2 4	0 0 0 0	4 2
B	5 5 5	2 2	2 4 2	5 5 5 5	5 5 8	2 2	

198

198

T						2	0	0
A	0 2 2 2 2	2 0	4 4 1 1 1	2 2 2 2	2 2 2 2 4	0 4 2 0 4	2 2 2 2	
B	5	6 6 6 6	4 4 4 4	4	4 4 4 4	4 4 4 4		

204

204

T							
A	0 4 2 2	0 4 4 0	0 0 0 4	2 2 2 2	2 2 2 4	0 0 0 0	4 2
B	0 6 1 1	9 2	2 4 2	5 5 5 5	5 5 8	2 2	

210

210

T						1 2 1 2 4	2
A	0 2 2 2 2	2 0	4 4 1 1 1	2 4 2 2 4	2	4 4 4 4	
B	5	6 6 6 6	4 4 4 4	4	5 5 5 5		

216

216

T	2 2						
A	4 4 4 0	0 4 4 0	0 4 4	2 2 2 2	2 2 2 4	0 0 0 0	4 2
B	5 5 5	2 2	2 2	5 5 5 5	5 5 8	2 2	

222

222

T							
A	0 2 2 2	2 0	4 4 1 1 1	2 2 4	0 2 4		
B	5	6 6 6 6	4 4 4 4	4	4 4 4 4		

226

226

T	1 1 2 1 2 4	2 2	3	4
A	3 2	4 4	4	4
B	5	5 7	5	5

♩ = 156,000153

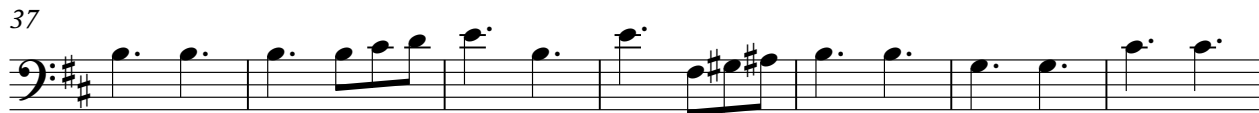
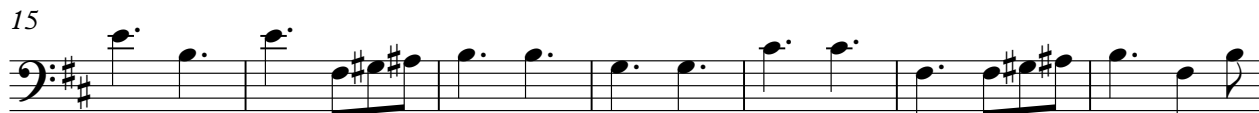

73

81

88

95

103

110

117

124

131

138

145

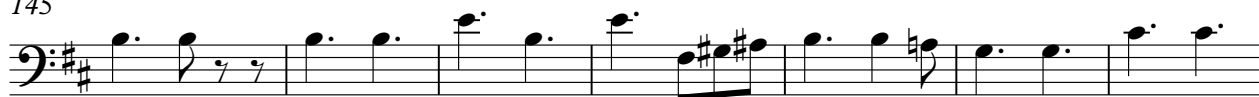

152

159

166

173

181

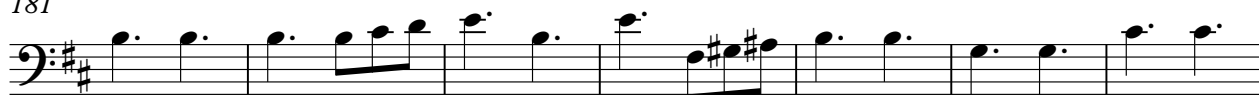

188

195

203

210

V.S.

4

# Fretless Electric Bass

217

223

