

# Muse - Undisclosed desires

♩ = 115,000031

voice Harm.

Voice

drums

guitar version

voice 2

bass guitar

Bass

pizz strings

keys 2

Keytar

keys 3

keys 1

Fills

strings

♩ = 115,000031

♩ = 115,000031

© TM Muse - 2009  
Karaoke by Th. Leroy / 2009  
@http://www.rppmf.com/muse.htm

10

voice Harm.

Voice

drums

guitar version

Bass

pizz strings

keys 2

Keytar

strings

13

voice Harm.  
Voice  
drums  
guitar version  
Bass  
pizz strings  
keys 2  
Keytar  
strings

16

voice Harm.  
Voice  
drums  
guitar version  
Bass  
pizz strings  
keys 2  
Keytar  
strings

18

voice Harm.  
Voice  
drums  
guitar version  
Bass  
pizz strings  
keys 2  
Keytar  
keys 1  
Fills  
strings

20

voice Harm.

Voice

drums

guitar version

Bass

pizz strings

keys 2

Keytar

keys 1

Fills

strings

23

voice Harm.

Voice

drums

guitar version

Bass

pizz strings

keys 2

Keytar

keys 1

Fills

strings

26

voice Harm.  
Voice  
drums  
guitar version  
bass guitar  
Bass  
pizz strings  
keys 2  
Keytar  
keys 1  
Fills  
strings

28

voice Harm.

Voice

drums

guitar version

bass guitar

Bass

pizz strings

keys 2

Keytar

keys 1

Fills

strings

31

voice Harm.

Voice

drums

guitar version

bass guitar

Bass

pizz strings

keys 2

Keytar

keys 1

Fills

strings

33

voice Harm.  
Voice  
drums  
guitar version  
bass guitar  
Bass  
pizz strings  
keys 2  
Keytar  
keys 1  
Fills  
strings

35

voice Harm.  
Voice  
drums  
guitar version  
bass guitar  
Bass  
pizz strings  
keys 2  
Keytar  
keys 1  
Fills  
strings

37

voice Harm.

Voice

drums

guitar version

bass guitar

Bass

pizz strings

keys 2

Keytar

keys 1

Fills

strings

39

voice Harm.  
Voice  
drums  
guitar version  
bass guitar  
Bass  
pizz strings  
keys 2  
Keytar  
keys 1  
Fills  
strings

41

voice Harm.  
Voice  
drums  
guitar version  
bass guitar  
Bass  
pizz strings  
keys 2  
Keytar  
keys 1  
Fills  
strings

43

voice Harm.  
Voice  
drums  
guitar version  
Bass  
pizz strings  
keys 2  
Keytar  
strings

45

voice Harm.

Voice

drums

guitar version

Bass

pizz strings

keys 2

Keytar

strings

47

voice Harm.

Voice

drums

guitar version

Bass

pizz strings

keys 2

Keytar

strings

49

voice Harm.

Voice

drums

guitar version

Bass

pizz strings

keys 2

Keytar

keys 1

Fills

strings

51

voice Harm.  
Voice  
drums  
guitar version  
Bass  
pizz strings  
keys 2  
Keytar  
keys 1  
Fills  
strings

53

55

voice Harm.

Voice

drums

guitar version

Bass

pizz strings

keys 2

Keytar

keys 1

Fills

strings

57

voice Harm.

Voice

drums

guitar version

bass guitar

Bass

pizz strings

keys 2

Keytar

keys 3

keys 1

Fills

strings

59

voice Harm.  
Voice  
drums  
guitar version  
bass guitar  
Bass  
pizz strings  
keys 2  
Keytar  
keys 3  
keys 1  
Fills  
strings

60

voice Harm.

Voice

drums

guitar version

bass guitar

Bass

pizz strings

keys 2

Keytar

keys 3

keys 1

Fills

strings

62

voice Harm.  
Voice  
drums  
guitar version  
bass guitar  
Bass  
pizz strings  
keys 2  
Keytar  
keys 3  
keys 1  
Fills  
strings

63

voice Harm.

Voice

drums

guitar version

bass guitar

Bass

pizz strings

keys 2

Keytar

keys 3

keys 1

Fills

strings

64

voice Harm.  
Voice  
drums  
guitar version  
bass guitar  
Bass  
pizz strings  
keys 2  
Keytar  
keys 3  
keys 1  
Fills  
strings

66

voice Harm.

Voice

drums

guitar version

bass guitar

Bass

pizz strings

keys 2

Keytar

keys 3

keys 1

Fills

strings

67

voice Harm.

Voice

drums

guitar version

bass guitar

Bass

pizz strings

keys 2

Keytar

keys 3

keys 1

Fills

strings

Detailed description of the musical score: The score is for a multi-instrumental piece. It begins at measure 67. The key signature has two flats (B-flat and E-flat). The 'voice Harm.' part consists of chords in the treble clef. The 'Voice' part has a melody with a fermata over the second measure. The 'drums' part features a rhythmic pattern with 'x' marks indicating cymbal hits. The 'guitar version' part is a chordal accompaniment. The 'bass guitar' and 'Bass' parts have a similar rhythmic pattern. The 'pizz strings' part has a melodic line. The 'keys 2' part is a sustained chord. The 'Keytar' part has a melodic line. The 'keys 3' part is a sustained chord. The 'keys 1' part is a sustained chord. The 'Fills' part has a rhythmic pattern. The 'strings' part has a melodic line.

68

voice Harm.  
Voice  
drums  
guitar version  
bass guitar  
Bass  
pizz strings  
keys 2  
Keytar  
keys 3  
keys 1  
Fills  
strings

- voice Harm.: Harmonica part in treble clef, playing chords and single notes.   
- Voice: Vocal line in treble clef with lyrics.   
- drums: Drum set part in a simplified notation with 'x' marks for cymbals.   
- bass guitar: Bass guitar part in bass clef, playing a simple bass line.   
- Bass: Double bass part in bass clef, playing a simple bass line.   
- pizz strings: Pizzicato strings in treble clef, playing a rhythmic pattern.   
- keys 2: Keyboard part 2 in treble clef, playing a simple melodic line.   
- Keytar: Keytar part in treble clef, playing a simple melodic line.   
- keys 3: Keyboard part 3 in treble clef, playing a simple melodic line.   
- keys 1: Keyboard part 1 in treble clef, playing a simple melodic line.   
- Fills: Percussion fills in treble clef, playing a rhythmic pattern.   
- strings: String ensemble part in bass clef, playing a simple bass line.

70

voice Harm.  
Voice  
drums  
guitar version  
bass guitar  
Bass  
pizz strings  
keys 2  
Keytar  
keys 3  
keys 1  
Fills  
strings

71

voice Harm.

Voice

drums

guitar version

bass guitar

Bass

pizz strings

keys 2

Keytar

keys 3

keys 1

Fills

strings

72

voice Harm.  
Voice  
drums  
guitar version  
bass guitar  
Bass  
pizz strings  
keys 2  
Keytar  
keys 3  
keys 1  
Fills  
strings

Detailed description of the musical score: The score is for a multi-instrumental piece. It begins at measure 72. The 'voice' part consists of a vocal line and a 'voice Harm.' (harmony) line. The 'drums' part features a steady rhythmic pattern with occasional 'x' marks. The 'guitar version' part shows a series of chords. The 'bass guitar' and 'Bass' parts have a similar melodic line. The 'pizz strings' part has a rhythmic pattern. The 'keys 2' part has a melodic line. The 'Keytar' part has a melodic line. The 'keys 3' part has a rhythmic pattern. The 'keys 1' part has a melodic line. The 'Fills' part has a rhythmic pattern. The 'strings' part has a melodic line.

74

voice Harm.

Voice

drums

Bass

Keytar

strings

76

drums

Bass

Keytar

keys 1

strings

78

80

82

voice Harm.

Voice

drums

bass guitar

Bass

Keytar

keys 1

Fills

strings

84

voice Harm.

Voice

drums

bass guitar

Bass

Keytar

keys 1

strings

86

voice Harm.

Voice

drums

bass guitar

Bass

Keytar

keys 1

Fills

strings

88

voice Harm.

Voice

drums

bass guitar

Bass

Keytar

keys 1

strings

90

voice Harm.

Voice

drums

guitar version

bass guitar

Bass

pizz strings

keys 2

Keytar

keys 3

keys 1

Fills

strings

91

The musical score for page 91 consists of the following parts:

92

voice Harm.

Voice

drums

guitar version

voice 2

bass guitar

Bass

pizz strings

keys 2

Keytar

keys 3

keys 1

Fills

strings

Detailed description of the musical score: The score is for page 44, starting at measure 92. It features multiple instrumental and vocal parts. The 'voice Harm.' part is in treble clef with a key signature of one flat, showing chords and melodic lines. The 'Voice' part is in treble clef with a vocal line. The 'drums' part is in a drum set notation with various rhythms and accents. The 'guitar version' part is in treble clef with a complex, multi-layered guitar texture. The 'voice 2' part is in treble clef and is mostly silent. The 'bass guitar' and 'Bass' parts are in bass clef, providing a low-frequency accompaniment. The 'pizz strings' part is in treble clef with a rhythmic pattern. The 'keys 2' part is in treble clef with a melodic line. The 'Keytar' part is in treble clef with a melodic line. The 'keys 3' part is in treble clef with a rhythmic pattern. The 'keys 1' part is in treble clef with a simple harmonic accompaniment. The 'Fills' part is in treble clef with a rhythmic pattern. The 'strings' part is in bass clef with a melodic line.

94

voice Harm.  
Voice  
drums  
guitar version  
voice 2  
bass guitar  
Bass  
pizz strings  
keys 2  
Keytar  
keys 3  
keys 1  
Fills  
strings

- voice Harm.: Treble clef, mostly rests with some chords in measures 95-97.   
- Voice: Treble clef, vocal line with lyrics in measures 95-97.   
- drums: Drum set notation with various rhythms and accents.   
- voice 2: Treble clef, mostly rests.   
- bass guitar: Bass clef, playing a melodic line.   
- Bass: Bass clef, playing a melodic line.   
- pizz strings: Treble clef, playing a melodic line.   
- keys 2: Treble clef, mostly rests.   
- Keytar: Treble clef, playing a melodic line.   
- keys 3: Treble clef, playing a rhythmic accompaniment.   
- keys 1: Treble clef, mostly rests.   
- Fills: Treble clef, playing a rhythmic accompaniment.   
- strings: Bass clef, playing a melodic line.

95

voice Harm.

Voice

drums

guitar version

voice 2

bass guitar

Bass

pizz strings

keys 2

Keytar

keys 3

keys 1

Fills

strings

96

voice Harm.

Voice

drums

guitar version

voice 2

bass guitar

Bass

pizz strings

keys 2

Keytar

keys 3

keys 1

Fills

strings

98

voice Harm.

Voice

drums

guitar version

voice 2

bass guitar

Bass

pizz strings

keys 2

Keytar

keys 3

keys 1

Fills

strings

99

The musical score for page 99 consists of the following parts:

100

voice Harm.

Voice

drums

guitar version

voice 2

bass guitar

Bass

pizz strings

keys 2

Keytar

keys 3

keys 1

Fills

strings

102

The musical score consists of the following parts:

103

voice Harm.

Voice

drums

guitar version

voice 2

bass guitar

Bass

pizz strings

keys 2

Keytar

keys 3

keys 1

Fills

strings

104

The musical score for page 104 consists of the following parts:

106

voice Harm.

Voice

drums

guitar version

voice 2

pizz strings

keys 2

Keytar

strings

108

110

113

# Muse - Undisclosed desires

voice Harm.

♩ = 115,000031

9

14

19

25

31

36

41

45

50

54

58

63

68

73

84

90

95

100

104

Voice Muse - Undisclosed desires

♩ = 115,000031

9

14

19

25

31

36

41

45

50

56

V.S.

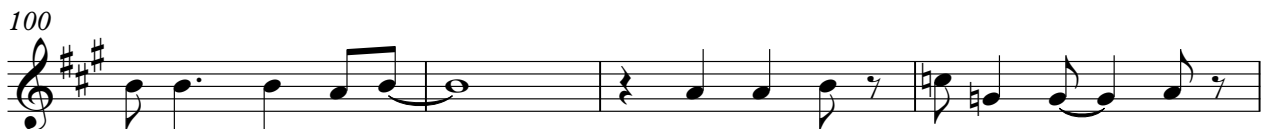

drums Muse - Undisclosed desires

♩ = 115,000031

6

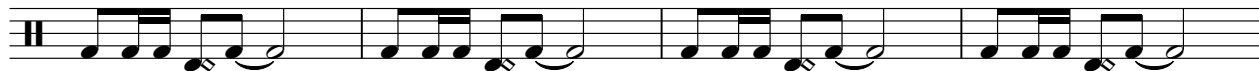

10

14

18

22

26

30

34

38

V.S.

42

45

48

51

54

57

61

65

69

73

77

81

85

89

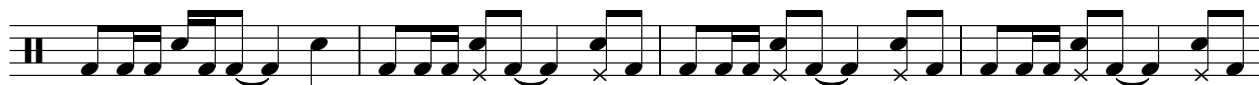

93

97

101

105

109

112

Muse - Undisclosed desires  
guitar version

♩ = 115,000031

5

9

13

17

21

25

29

33

37

V.S.

41

45

49

53

57

61

65

69

73

16

92

96

100

104

109

112

voice 2 Muse - Undisclosed desires

♩ = 115,000031 **90**

95

101

105 **8**

Muse - Undisclosed desires  
bass guitar

♩ = 115,000031

25

29

33

37

41

16

60

64

68

72

8

84

2

bass guitar

90

94

98

102

105

9

Bass Muse - Undisclosed desires

♩ = 115,000031

9

18

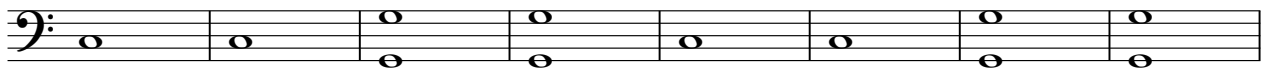

26

30

34

38

43

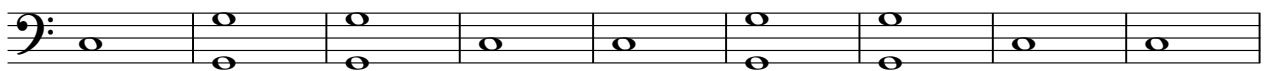

52

59

V.S.

Muse - Undisclosed desires  
pizz strings

♩ = 115,000031

@TMSFiles.com Packs 11

@TMSFiles.com, Guitar Pro 6 & Fakebook by Th. Leroy / 2009

@TMSFiles.com <http://www.tmsfiles.com/muse.htm>

5

9

13

17

21

25

29

33

37

V.S.

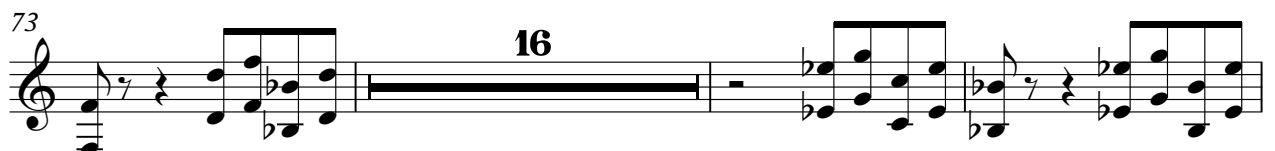
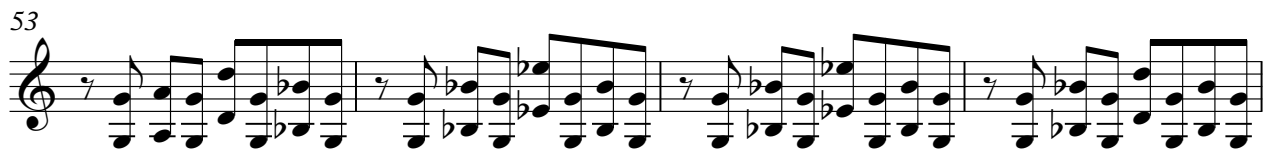

pizz strings

96

100

104

109

keys 2 Muse - Undisclosed desires

♩ = 115,000031

9

15

21

28

37

45

52

59

68

16

2

keys 2

90

99

107

111

Keytar Muse - Undisclosed desires

♩ = 115,000031

5

9

13

17

21

25

29

34

39

V.S.

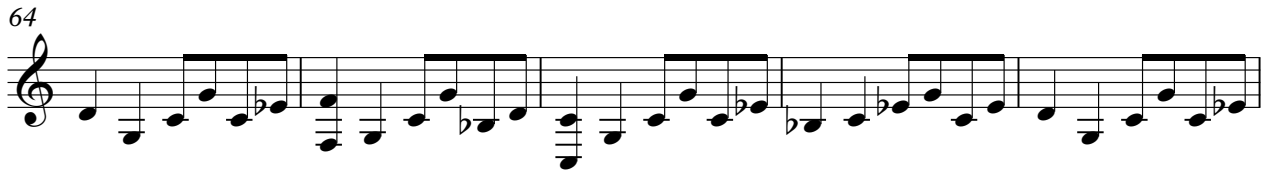
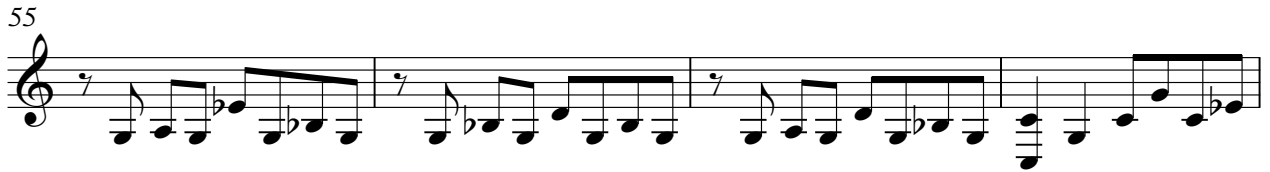

86

90

95

100

105

108

111

113

keys 3 Muse - Undisclosed desires

♩ = 115,000031

57

59

61

63

65

67

69

71

73

16

2

keys 3<sub>b</sub>

keys 1 Muse - Undisclosed desires

♩ = 115,000031

17

24

33

42

8

56

65

74

2

81

85

2

keys 1

90

99

106

4

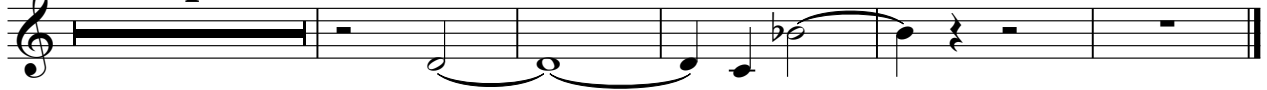

Fills Muse - Undisclosed desires

♩ = 115,000031

17 2

22 2

30

39 8

52 2 2

58

60

62

64

66

V.S.

Fills

102

Fills

3

104

9

strings Muse - Undisclosed desires

♩ = 115,000031

7

13

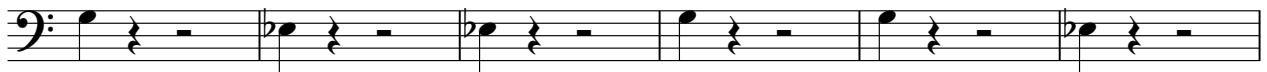

19

25

30

34

38

43

49

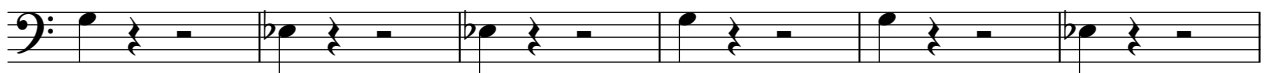

V.S.

55

60

64

68

72

75

78

81

84

87

90

94

98

102

107

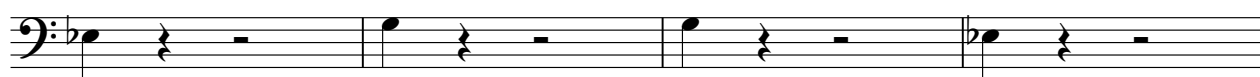

111

