

Brassens - La Nymphomane

♩ = 180,000183

Mélocdie

Guitare

♩ = 180,000183

Contrebasse

5

Mélocdie

Guitare

Contrebasse

9

Mélocdie

Guitare

Contrebasse

13

Mélocdie

Guitare

Contrebasse

17

Mélocdie

Guitare

Contrebasse

21

Mélocdie

Guitare

Contrebasse

25

Mélocdie

Guitare

Contrebasse

29

Mélocdie

Guitare

Contrebasse

33

Mélocdie

Guitare

Contrebasse

37

Mélocdie

Guitare

Contrebasse

41

Mélocdie

Guitare

Contrebasse

45

Mélocdie

Guitare

Contrebasse

49

Mélocdie

Guitare

Contrebasse

53

Mélocdie

Guitare

Contrebasse

57

Mélocdie

Guitare

Contrebasse

61

Mélocdie

Guitare

Contrebasse

65

Mélocdie

Guitare

Contrebasse

69

Mélocdie

Guitare

Contrebasse

73

Mélocdie

Guitare

Contrebasse

77

Mélocdie

Guitare

Contrebasse

81

Mélocdie

Guitare

Contrebasse

85

Mélocdie

Guitare

Contrebasse

89

Mélocdie

Guitare

Contrebasse

93

Mélocdie

Guitare

Contrebasse

97

Mélocdie

Guitare

Contrebasse

101

Mélocdie

Guitare

Contrebasse

105

Mélocdie

Guitare

Contrebasse

109

Mélocdie

Guitare

Contrebasse

113

Mélocdie

Guitare

Contrebasse

117

Mélocdie

Guitare

Contrebasse

121

Mélocdie

Guitare

Contrebasse

125

Mélocdie

Guitare

Contrebasse

129

Mélocdie

Guitare

Contrebasse

133

Mélocdie

Guitare

Contrebasse

137

Mélocdie

Guitare

Contrebasse

141

Mélocdie

Guitare

Contrebasse

145

Mélocdie

Guitare

Contrebasse

149

Mélocdie

Guitare

Contrebasse

153

Mélocdie

Guitare

Contrebasse

157

Mélocdie

Guitare

Contrebasse

161

Mélocdie

Guitare

Contrebasse

165

Mélocdie

Guitare

Contrebasse

169

Mélocdie

Guitare

Contrebasse

173

Mélocdie

Guitare

Contrebasse

177

Mélocdie

Guitare

Contrebasse

181

Mélocdie

Guitare

Contrebasse

185

Mélocdie

Guitare

Contrebasse

189

Mélocdie

Guitare

Contrebasse

193

Mélocdie

Guitare

Contrebasse

197

Mélocdie

Guitare

Contrebasse

201

Mélocdie

Guitare

Contrebasse

205

Mélocdie

Guitare

Contrebasse

208

Mélocdie

Guitare

Contrebasse

Mélodie

Brassens - La Nymphomane

♩ = 180,000183

2

8

14

20

26

32

38

44

50

56

V.S.

62

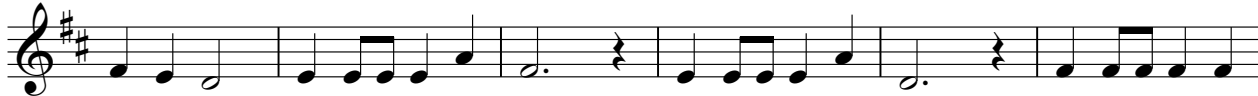

68

74

80

86

92

98

104

110

116

122

128

134

140

146

152

158

164

170

176

182

188

194

200

206

Brassens - La Nymphomane

Guitare

♩ = 180,000183

6

11

16

21

26

31

36

41

46

V.S.

51

56

61

66

71

76

81

86

91

96

101

106

111

116

121

126

131

136

141

146

V.S.

151

156

161

166

171

176

181

186

191

196

201

206

Brassens - La Nymphomane

Contrebasse

♩ = 180,000183

6

11

16

21

26

31

36

41

46

V.S.

51

56

61

66

71

76

81

86

91

96

101

106

111

116

121

126

131

136

141

146

V.S.

151

156

161

166

171

176

181

186

191

196

201

206

