

Muse - Uprising

♩ = 127,000252

- Vocals Dub**: Treble clef, 4/4 time, contains rests.
- Matt Bellamy Vocals**: Treble clef, 4/4 time, contains rests.
- Synth**: Treble clef, 4/4 time, contains rests.
- Dominic Howard Drums**: Drum notation, 4/4 time, featuring a consistent eighth-note pattern.
- Matt Bellamy Add Guitar**: Treble clef, 4/4 time, includes a chord diagram for E5 (E5, B5, G5, D5, A5) and is otherwise empty.
- Chris Wolstenholme Bass**: Bass clef, 4/4 time, contains a melodic line of eighth notes.
- Bass FX**: Treble clef, 4/4 time, contains a dense, rhythmic eighth-note pattern.
- Chris Wolstenholme Backing Vocals**: Treble clef, 4/4 time, contains rests.
- Synth**: Treble clef, 4/4 time, contains rests.
- Synth**: Treble clef, 4/4 time, contains rests.
- Strings**: Bass clef, 4/4 time, contains rests.

♩ = 127,000252

5

Dominic Howard Drums

Guitar

Chris Wolstenholme Bass

Bass FX

Synth

Synth

Strings

9

Dominic Howard Drums

Guitar

Chris Wolstenholme Bass

Bass FX

Synth

Synth

Strings

13

Dominic Howard Drums

Guitar

Chris Wolstenholme Bass

Bass FX

Synth

Synth

Strings

17

Dominic Howard Drums

Guitar

Chris Wolstenholme Bass

Bass FX

Synth

Synth

Strings

21

Vocals Dub

Dominic Howard Drums

Guitar

Matt Bellamy Add Guitar

Chris Wolstenholme Bass

Bass FX

Synth

Synth

Strings

25

Vocals Dub

Matt Bellamy Vocals

Dominic Howard Drums

Guitar

Chris Wolstenholme Bass

Bass FX

29

Vocals Dub

Matt Bellamy Vocals

Dominic Howard Drums

Guitar

Chris Wolstenholme Bass

Bass FX

33

Vocals Dub

Matt Bellamy Vocals

Dominic Howard Drums

Guitar

Matt Bellamy Add Guitar

Chris Wolstenholme Bass

Bass FX

36

Vocals Dub

Matt Bellamy Vocals

Dominic Howard Drums

Guitar

Chris Wolstenholme Bass

Bass FX

40

Vocals Dub

Matt Bellamy Vocals

Dominic Howard Drums

Guitar

Matt Bellamy Add Guitar

Chris Wolstenholme Bass

Bass FX

44

Vocals Dub

Matt Bellamy Vocals

Dominic Howard Drums

Guitar

Chris Wolstenholme Bass

Bass FX

Synth

Synth

Strings

48

Vocals Dub

Matt Bellamy Vocals

Dominic Howard Drums

Guitar

Chris Wolstenholme Bass

Bass FX

Synth

Synth

Strings

52

Vocals Dub

Matt Bellamy Vocals

Dominic Howard Drums

Guitar

Chris Wolstenholme Bass

Bass FX

Synth

Synth

Strings

56

Vocals Dub

Matt Bellamy Vocals

Dominic Howard Drums

Guitar

Chris Wolstenholme Bass

Bass FX

Synth

Synth

Strings

60

Vocals Dub

Matt Bellamy Vocals

Dominic Howard Drums

Guitar

Matt Bellamy Add Guitar

Chris Wolstenholme Bass

Bass FX

Synth

Synth

Strings

64

Vocals Dub

Matt Bellamy Vocals

Dominic Howard Drums

Guitar

Matt Bellamy Add Guitar

Chris Wolstenholme Bass

Bass FX

67

Vocals Dub

Matt Bellamy Vocals

Dominic Howard Drums

Guitar

Matt Bellamy Add Guitar

Chris Wolstenholme Bass

Bass FX

70

Vocals Dub

Matt Bellamy Vocals

Dominic Howard Drums

Guitar

Matt Bellamy Add Guitar

Chris Wolstenholme Bass

Bass FX

73

Vocals Dub

Matt Bellamy Vocals

Dominic Howard Drums

Guitar

Matt Bellamy Add Guitar

Chris Wolstenholme Bass

Bass FX

76

Vocals Dub

Matt Bellamy Vocals

Dominic Howard Drums

Guitar

Matt Bellamy Add Guitar

Chris Wolstenholme Bass

Bass FX

79

Vocals Dub

Matt Bellamy Vocals

Dominic Howard Drums

Guitar

Matt Bellamy Add Guitar

Chris Wolstenholme Bass

Bass FX

Synth

82

Vocals Dub

Matt Bellamy Vocals

Synth

Dominic Howard Drums

Guitar

Matt Bellamy Add Guitar

Chris Wolstenholme Bass

Bass FX

Synth

85

Vocals Dub

Matt Bellamy Vocals

Synth

Dominic Howard Drums

Guitar

Matt Bellamy Add Guitar

Chris Wolstenholme Bass

Bass FX

Chris Wolstenholme Backing Vocals

Synth

88

Vocals Dub

Matt Bellamy Vocals

Synth

Dominic Howard Drums

Guitar

Matt Bellamy Add Guitar

Chris Wolstenholme Bass

Bass FX

Chris Wolstenholme Backing Vocals

Synth

91

Vocals Dub

Matt Bellamy Vocals

Synth

Dominic Howard Drums

Guitar

Matt Bellamy Add Guitar

Chris Wolstenholme Bass

Bass FX

Chris Wolstenholme Backing Vocals

Synth

94

Vocals Dub

Matt Bellamy Vocals

Synth

Dominic Howard Drums

Guitar

Matt Bellamy Add Guitar

Chris Wolstenholme Bass

Bass FX

Chris Wolstenholme Backing Vocals

Synth

97

Vocals Dub

Matt Bellamy Vocals

Synth

Dominic Howard Drums

Guitar

Matt Bellamy Add Guitar

Chris Wolstenholme Bass

Bass FX

Chris Wolstenholme Backing Vocals

Synth

100

Vocals Dub

Matt Bellamy Vocals

Synth

Dominic Howard Drums

Guitar

Matt Bellamy Add Guitar

Chris Wolstenholme Bass

Bass FX

Chris Wolstenholme Backing Vocals

Synth

103

Vocals Dub

Dominic Howard Drums

Guitar

Matt Bellamy Add Guitar

Chris Wolstenholme Bass

Bass FX

Chris Wolstenholme Backing Vocals

107

Vocals Dub

Dominic Howard Drums

Guitar

Matt Bellamy Add Guitar

Chris Wolstenholme Bass

Bass FX

Chris Wolstenholme Backing Vocals

111

Dominic Howard Drums

Guitar

Matt Bellamy Add Guitar

Chris Wolstenholme Bass

Bass FX

114

Vocals Dub

Dominic Howard Drums

Guitar

Matt Bellamy Add Guitar

Chris Wolstenholme Bass

Bass FX

Chris Wolstenholme Backing Vocals

118

Dominic Howard Drums

Guitar

Matt Bellamy Add Guitar

Chris Wolstenholme Bass

Bass FX

121

Vocals Dub

Dominic Howard Drums

Guitar

Matt Bellamy Add Guitar

Chris Wolstenholme Bass

Bass FX

Chris Wolstenholme Backing Vocals

124

Vocals Dub

Dominic Howard Drums

Guitar

Matt Bellamy Add Guitar

Chris Wolstenholme Bass

Bass FX

Chris Wolstenholme Backing Vocals

133

Vocals Dub

Matt Bellamy Vocals

Synth

Dominic Howard Drums

Guitar

Matt Bellamy Add Guitar

Chris Wolstenholme Bass

Bass FX

Chris Wolstenholme Backing Vocals

Synth

136

Vocals Dub

Matt Bellamy Vocals

Synth

Dominic Howard Drums

Guitar

Matt Bellamy Add Guitar

Chris Wolstenholme Bass

Bass FX

Chris Wolstenholme Backing Vocals

Synth

139

Vocals Dub

Matt Bellamy Vocals

Synth

Dominic Howard Drums

Guitar

Matt Bellamy Add Guitar

Chris Wolstenholme Bass

Bass FX

Chris Wolstenholme Backing Vocals

Synth

142

Vocals Dub

Matt Bellamy Vocals

Synth

Dominic Howard Drums

Guitar

Matt Bellamy Add Guitar

Chris Wolstenholme Bass

Bass FX

Chris Wolstenholme Backing Vocals

Synth

145

Vocals Dub

Matt Bellamy Vocals

Synth

Dominic Howard Drums

Guitar

Matt Bellamy Add Guitar

Chris Wolstenholme Bass

Bass FX

Chris Wolstenholme Backing Vocals

Synth

148

Vocals Dub

Matt Bellamy Vocals

Dominic Howard Drums

Guitar

Matt Bellamy Add Guitar

Chris Wolstenholme Bass

Bass FX

Synth

Synth

Strings

152

Dominic Howard Drums

Guitar

Chris Wolstenholme Bass

Bass FX

Synth

Synth

Strings

156

Vocals Dub

Dominic Howard Drums

Guitar

Matt Bellamy Add Guitar

Chris Wolstenholme Bass

Bass FX

Chris Wolstenholme Backing Vocals

Synth

Synth

Strings

159
Vocals Dub

Dominic Howard Drums

Guitar

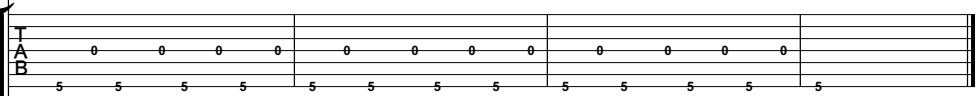

Chris Wolstenholme Bass

Bass FX

Chris Wolstenholme Backing Vocals

Vocals Dub Muse - Uprising

♩ = 127,000252

20 3

26

30

34

37

41

3

49

56

60

3

66

70

74

78

82

91

98

106

114

122

133

140

147

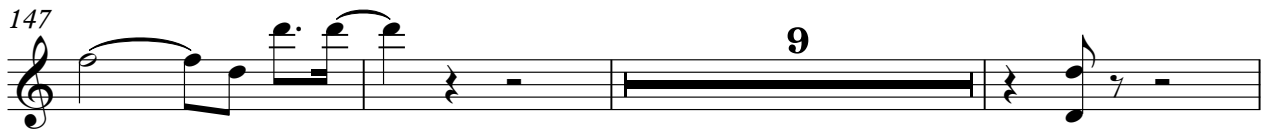

159

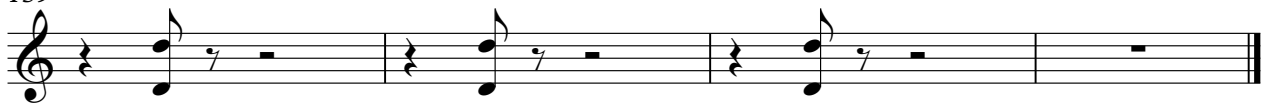

Muse - Uprising
Matt Bellamy Vocals

♩ = 127,000252

25

29

33

36

40

47

54

60

66

70

74

78

82

91

99

133

140

146

Synth

Muse - Uprising

♩ = 127,000252

81

84

87

90

93

96

99

101

30

132

135

138

141

144

146

Muse - Uprising
Dominic Howard Drums

♩ = 127,000252

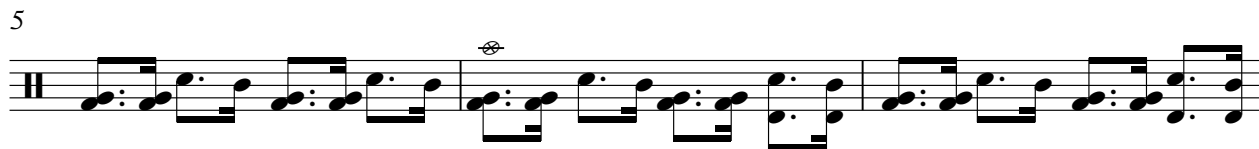

V.S.

34

37

40

44

48

51

54

57

60

65

68

71

74

77

80

84

87

90

93

96

V.S.

99

106

110

114

118

122

126

130

134

137

140

143

146

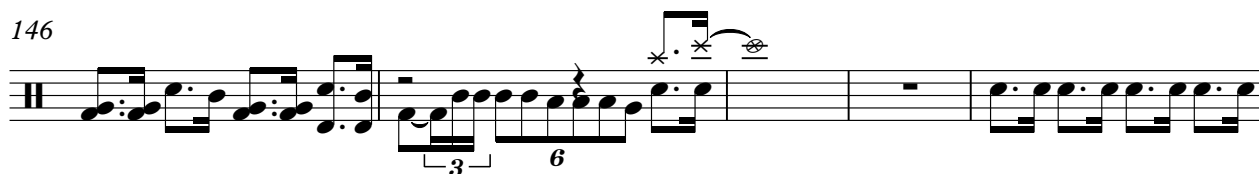

151

154

157

160

2 41

Guitar

		10	10		10				
T		13	13		13				
A	3	3	0		0	0	0	0	0
B	1	1	5		5	5	5	5	5

45

T									0
A	0	0	0	0	0	0	0	0	0
B	5	5	5	5	5	5	5	5	3

49

T					2	2	2	2	2
A	3	3	3	3	0	0	0	0	0
B	1	1	1	1	0	0	0	0	3

53

T									0
A	3	3	0	0	0	0	0	0	0
B	1	1	5	5	5	5	5	5	3

57

T					2	2	2	2	2
A	3	3	1	1	0	0	0	0	0
B	1	1	4	4	0	0	0	0	3

61

		10	10		10				3
T		13	13		13				3
A	3	3	0						0
B	1	1	5						0

65

T	3	3	3	3	3	3	3	3	3
A	0	0	0	0	0	0	0	0	0
B									

68

T	3	3	3	3	3	1	1	1	1
A	0	0	0	0	0	3	3	3	3
B						4	4	4	4

71

T	2	2	2	2	2	3	3	3	3
A	4	4	4	4	4	0	0	0	0
B									

74

	10								
T	13	3	3	3	3	3	3	3	3
A	0	0	0	0	0	0	0	0	0
B									

T	1	1	1	1	1	1	1	1	2	2	2	2	2	2	2	2	2	2	2	2	2	2	2	2
A	3	3	3	3	3	3	3	3	4	4	4	4	4	4	4	4	4	4	4	4	4	4	4	4
B																								

80

T	3	3	3	3	3	3	3	3	10	10	10	10	10	10	10	10	10	10	10	10	10	10	10	10
A	0	0	0	0	0	0	0	0	0	0	0	0	0	0	0	0	0	0	0	0	0	0	0	0
B									0	0	0	0	0	0	0	0	0	0	0	0	0	0	0	0

83

T	3	3	3	3	3	3	3	3	3	3	3	3	3	3	3	3	3	3	3	3	3	3	3	3
A	0	0	0	0	0	0	0	0	0	0	0	0	0	0	0	0	0	0	0	0	0	0	0	0
B																								

86

T	3	3	3	3	3	3	3	3	3	3	3	3	3	3	3	3	3	3	3	3	3	3	3	3
A	0	0	0	0	0	0	0	0	0	0	0	0	0	0	0	0	0	0	0	0	0	0	0	0
B																								

89

T	1	1	1	1	1	1	1	1	2	2	2	2	2	2	2	2	2	2	2	2	2	2	2	2
A	3	3	3	3	3	3	3	3	4	4	4	4	4	4	4	4	4	4	4	4	4	4	4	4
B																								

92

T	3	3	3	3	3	3	3	3	2	2	2	2	2	2	3	3	3	3	3	3	3	3	3	3
A	0	0	0	0	0	0	0	0	0	0	0	0	0	0	0	0	0	0	0	0	0	0	0	0
B									4	4	4	4	4	4										

95

T	3	3	3	3	3	3	3	3	3	3	3	3	1	1	1	1	1	1	1	1	1	1	1	1
A	0	0	0	0	0	0	0	0	0	0	0	0	3	3	3	3	3	3	3	3	3	3	3	3
B																								

98

T	2	2	2	2	2	2	2	2	2	2	2	2	2	2	2	2	2	2	3	3	3	3	3	3
A	4	4	4	4	4	4	4	4	4	4	4	4	4	4	4	4	4	4	0	0	0	0	0	0
B																								

101

T	3	3	3	3	0	0	10	10	10	10	10	10	3									
A	0	0	0	0	0	0	13	13	13	13	13	13										
B					0	0																

T				
A				
B	5	1 3 4	0 3 4	0

T				
A				
B	5	1 3 4	0 3 4	0

T				
A				
B	5	1 3 4	0 3 4	0

T				
A				
B	5	1 3 4	0 3 4	0

110

T	5	5 4	5 3	5 1	5	0	5	3	5	2	5	5	.
A													
B													

T													
A													
B													

113

T													
A													
B	2	0	0	10	10	10							

T													
A													
B				1 13	13	13							

T													
A													
B													

T													
A													
B													

117

T													
A													
B	5	1 3 4	0 3 4	0									

T													
A													
B													

T													
A													
B													

T													
A													
B													

120

T													
A													
B	3	2 3	2 3	2	2								

T													
A													
B													

T													
A													
B													

T													
A													
B													

123

T													
A													
B	5	1 3 4	0 3 4	0									

T													
A													
B													

T													
A													
B													

T													
A													
B													

127

T	0	5	3	5	2	5	5						
A													
B													

T													
A													
B													

T													
A													
B													

T													
A													
B													

130

T	10	10	10	10	10								
A	13	13	13	13	13								
B													

T													
A													
B													

T													
A													
B													

T													
A													
B													

134

T	3	3	3 3	3	3	1	1	1 1	1 1	1	2	2	2 2	2
A	0	0	0 0	0	0	3	3	3 3	3 3	3	4	4	4 4	4
B														

T														
A														
B														

137

T	2	2	2 2	2 2	2	3	3	3 3	3	3	3	2 2	2 2	3
A						0	0	0 0	0	0	0			0
B														

T														
A														
B														

T	3	3	3	3	3	3	3	3	3	3	3	3	3	3	3	3	3	3
A	0	0	0	0	0	0	0	0	0	0	0	0	0	0	0	0	0	0
B																		

143

T	1	1	1	1	1	1	2	2	2	2	2	2	2	2	2	2	2	2
A																		
B	3	3	3	3	3	3	4	4	4	4	4	4	4	4	4	4	4	4

146

T	3	3	3	3	3	3	3	3	3	10	10	10	3				
A	0	0	0	0	0	0	0	0	0	0	0	0					
B										0	0	0					

152

T	0	0	0	0					2	2	2	2	2	2	2	2
A					3	3	1	1								
B	3	3	3	3	1	1	4	4	0	0	0	0	0	0	0	0

156

T	0	0	0	0					10	10	10									
A					3	3	0										0	0	0	0
B	3	3	3	3	1	1	5										5	5	5	5

159

T																
A	0	0	0	0	0	0	0	0	0	0	0	0	0	0	0	0
B	5	5	5	5	5	5	5	5	5	5	5	5	5	5	5	5

Muse - Uprising

Matt Bellamy Add Guitar

♩ = 127,000252

20 **10**

33 **6** **10**

43 **18**

64

.
T	3	3	3 3	3	3	3	3	3 3	3	3	3	3	3 3	3	3
A	2	2	2 2	2	2	2	2	2 2	2	2	2	2	2 2	2	2
B	0	0	0 0	0	0	0	0	0 0	0	0	0	0	0 0	0	0

67

.
T	3	3	3 3	3 3	3	3	3	3 3	3	3	1	1	1 1	1 1	1
A	2	2	2 2	2 2	2	2	2	2 2	2	2	0	0	0 0	0 0	0
B	0	0	0 0	0 0	0	0	0	0 0	0	0	3	3	3 3	3 3	3

70

.
T	2	2	2 2	2	2	2	2	2 2	2 2	2	3	3	3 3	3	3
A	1	1	1 1	1	1	1	1	1 1	1 1	1	2	2	2 2	2	2
B	4	4	4 4	4	4	4	4	4 4	4 4	4	0	0	0 0	0	0

73

.
T	3	3	3 3	10 10	10	3	3 3	3	3	3	3	3	3 3	3 3	3
A	2	2	2 2	13	13	2	2 2	2	2	2	2	2	2 2	2 2	2
B	0	0	0 0			0	0 0	0	0	0	0	0	0 0	0 0	0

76

.
T	3	3	3 3	3	3	1	1	1 1	1 1	1	2	2	2 2	2	2
A	2	2	2 2	2	2	0	0	0 0	0 0	0	1	1	1 1	1	1
B	0	0	0 0	0	0	3	3	3 3	3 3	3	4	4	4 4	4	4

79

.
T	2	2	2 2	2 2	2	3	3	3 3	3	3	3	3	3 3	10 10	13
A	1	1	1 1	1 1	1	2	2	2 2	2	2	2	2	2 2	2 2	2
B	4	4	4 4	4 4	4	0	0	0 0	0	0	0	0	0 0	0 0	0

82

.
T	10	3	3 3	3	3	3	3 3	3	3	3	3	3	3 3	3	3
A	13	2	2 2	2	2	2	2 2	2	2	2	2	2	2 2	2	2
B		0	0 0	0	0	0	0 0	0	0	0	0	0	0 0	0	0

V.S.

T	3	3 3	3	3	3 3	3 3 3	3	3 3	3 3 3 3 3
A	2	2 2	2	2	2 2	2 2 2	2	2 2	2 2 2 2 2
B	0	0 0	0	0	0 0	0 0 0	0	0 0	0 0 0 0 0

88

T	3	3	3 3	3	3	1 1	1 1	1 1	1	0 0	0 0	0 0	0
A	3	3	3 3	3	3	1 1	1 1	1 1	1	2 2	2 2	2 2	2
B	0	0	0 0	0	0	3 3	3 3	3 3	3				

91

T	0	0	0 0	0 0	0	3 3	3 3	3	3	1 1	1	2 2	2 2	2
A	2	2	2 2	2 2	2	3 3	3 3	3	3	1 1	1	2 2	2 2	2
B	2	2	2 2	2 2	2	0 0	0 0	0	0	3 3	3	2 2	2 2	2

94

T	3	3	3 3	3	3	3 3	3 3	3 3	3	3	3 3	3	3
A	2	2	2 2	2	2	2 2	2 2	2 2	2	0	0	0	0
B	0	0	0 0	0	0	0 0	0 0	0 0	0				

97

T	1	1	1	4	4 4	4	0	0	0 0	0	0	0 0	0 0	0
A	1	1	1	5	5 5	5	2	2	2 2	2	2	2 2	2 2	2
B	3	3	3	6	6 6	6	2	2	2 2	2	2	2 2	2 2	2

100

T	3	3	3 3	3	3	1 1	1	10	10	10	3		
A	3	3	3 3	3	3	1 1	1	2	2	2			
B	0	0	0 0	0	0	3 3	3	2	2	2			

106

T															
A															
B	5	1	3 4	0 3 4	0	5	1	3 4	0 3 4	0	5	1	3 4	0 3 4	0

110

T	5	5 5	5 5	5 5	5	0	5 5	5 5	5 5					10
A							3	2	2					13
B										3 2 3 2	2	2	2 2 0 2	

114

T															
A															
B	5	1	3 4	0 3 4	0	5	1	3 4	0 3 4	0	5	1	3 4	0 3 4	0

118

T	5	5 5	5 5	5 5	5	0	5 5	5 5	5 5					10
A							3	2	2					13
B										3 2 3 2	2	2	2 2 0 2	

Muse - Uprising

Chris Wolstenholme Bass

♩ = 127,000252

V.S.

70

73

76

79

82

86

90

93

96

99

V.S.

102

106

110

113

116

120

123

126

129

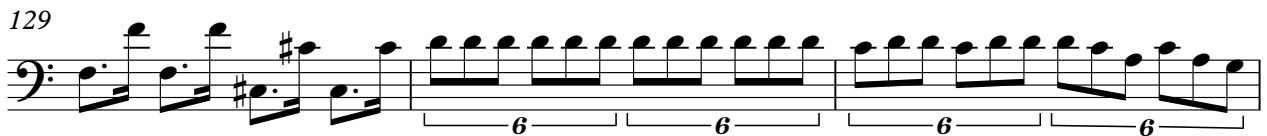

132

Bass FX

Muse - Uprising

♩ = 127,000252

V.S.

V.S.

159

Muse - Uprising
Chris Wolstenholme Backing Vocals

♩ = 127,000252

85

91

98

107

115

123

134

141

148

160

Muse - Uprising

Synth

♩ = 127,000252

5

11

17 24

46

52 19

82 6 6 6 6 6 6

85 6 6 6 6 6 6

88 6 6 6 6 6 6

91 6 6 6 6 6 6

V.S.

94

97

100

132

135

138

141

144

147

153

Synth

Muse - Uprising

♩ = 127,000252

5

12

18 24

47

54

60 88

152

156 5

Strings Muse - Uprising

♩ = 127,000252

5

12

18

24

47

54

60

88

152

156

5
