

Brassens - La Route Aux 4 Chansons

♩ = 240,000000
Mélodie

Mélodie

Guitare

♩ = 240,000000
Contrabasse

5

Guitare

Contrabasse

9

Mélodie

Guitare

Contrabasse

13

Mélocdie

Guitare

Contrabasse

17

Mélocdie

Guitare

Contrabasse

21

Mélocdie

Guitare

Contrabasse

25

Mélocdie

Guitare

Contrabasse

28

Mélocdie

Guitare

Contrabasse

32

Mélocdie

Guitare

Contrabasse

35

Mélocdie

Guitare

Contrabasse

38

Mélocdie

Guitare

Contrabasse

41

Mélocdie

Guitare

Contrabasse

44

Mélocdie

Guitare

Contrabasse

47

Mélocdie

Guitare

Contrabasse

51

Mélocdie

Guitare

Contrabasse

55

Mélocdie

Guitare

Contrabasse

59

Mélocdie

Guitare

Contrabasse

63

Mélocdie

Guitare

Contrabasse

66

Mélocdie

Guitare

Contrabasse

70

Mélocdie

Guitare

Contrabasse

74

Mélocdie

Guitare

Contrabasse

78

Mélocdie

Guitare

Contrabasse

81

Mélocdie

Guitare

Contrabasse

84

Mélocdie

Guitare

Contrabasse

87

Mélocdie

Guitare

Contrabasse

90

Mélocdie

Guitare

Contrabasse

94

Mélocdie

Guitare

Contrabasse

98

Mélocdie

Guitare

Contrabasse

102

Mélocdie

Guitare

Contrabasse

106

Mélocdie

Guitare

Contrabasse

110

Mélocdie

Guitare

Contrabasse

114

Mélocdie

Guitare

Contrabasse

118

Mélocdie

Guitare

Contrabasse

122

Mélocdie

Guitare

Contrabasse

125

Mélocdie

Guitare

Contrabasse

128

Mélocdie

Guitare

Contrabasse

131

Mélocdie

Guitare

Contrabasse

134

Mélocdie

Guitare

Contrabasse

138

Mélocdie

Guitare

Contrabasse

142

Mélocdie

Guitare

Contrabasse

146

Mélocdie

Guitare

Contrabasse

150

Mélocdie

Guitare

Contrabasse

154

Mélocdie

Guitare

Contrabasse

158

Mélocdie

Guitare

Contrabasse

162

Mélocdie

Guitare

Contrabasse

165

Mélocdie

Guitare

Contrabasse

168

Mélocdie

Guitare

Contrabasse

171

Mélocdie

Guitare

Contrabasse

Mélocdie

173

Guitare

Contrabasse

Brassens - La Route Aux 4 Chansons

Mélodie

♩ = 240,000000
Mélodie 8

13

19

25

30

36

42

46

4

Copyright © 1998, Gérard BLONCOURT
Tous droits réservés

53

58

64

70

76

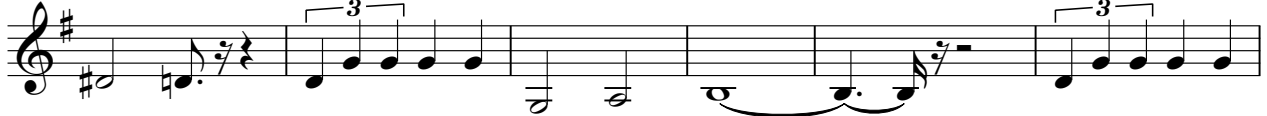

82

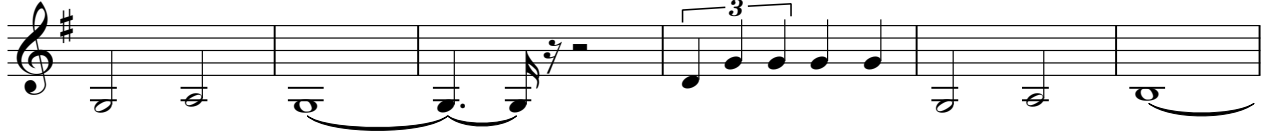

88

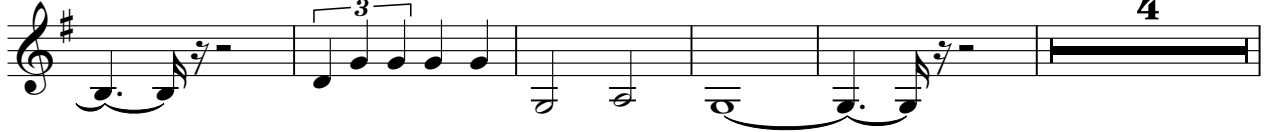

97

102

108

114

120

126

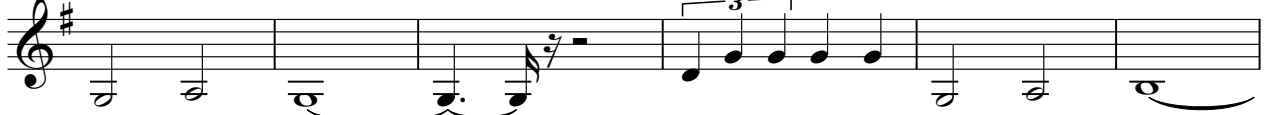

132

138

144

150

156

162

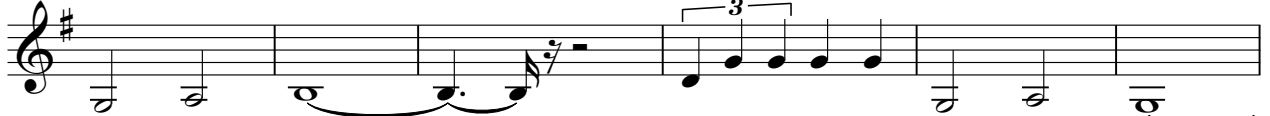

168

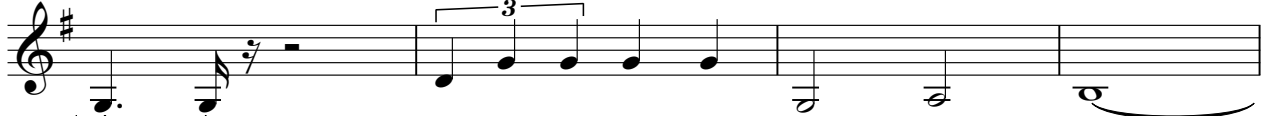

V.S.

172

Brassens - La Route Aux 4 Chansons

Guitare

♩ = 240,000000
Guitare

6

11

15

20

25

30

35

39

43

Copyright © 1996, Gïrald BLONCOURT

Tous droits réservés

V.S.

48

53

58

63

68

73

78

82

86

91

96

101

106

111

116

121

125

129

133

137

V.S.

142

147

152

157

162

166

170

173

Brassens - La Route Aux 4 Chansons

Contrabasse

♩ = 240,000000
Contrabasse

6

11

16

21

26

31

36

41

46

Copyright © 1998, G rard BLONCOURT
Tous droits r serv s

V.S.

51

56

61

66

71

76

81

86

91

96

101

106

111

116

121

126

131

136

141

146

V.S.

151

156

161

166

171

