

Brassens - La Tondue

♩ = 280,000946

Jazz Guitar

♩ = 280,000946

Contrabass

5

J. Gtr.

M,loдие

Cb.

9

J. Gtr.

M,loдие

Cb.

13

J. Gtr.

M,lodie

Cb.

17

J. Gtr.

M,lodie

Cb.

21

J. Gtr.

M,lodie

Cb.

25

J. Gtr.

M, lode

Cb.

29

J. Gtr.

M, lode

Cb.

33

J. Gtr.

M, lode

Cb.

37

J. Gtr.

M, lodie

Cb.

41

J. Gtr.

M, lodie

Cb.

45

J. Gtr.

M, lodie

Cb.

49

J. Gtr.

M,loдие

Cb.

53

J. Gtr.

M,loдие

Cb.

57

J. Gtr.

M,loдие

Cb.

61

J. Gtr.

M,lodie

Cb.

65

J. Gtr.

M,lodie

Cb.

69

J. Gtr.

M,lodie

Cb.

73

J. Gtr.

M, lode

Cb.

77

J. Gtr.

M, lode

Cb.

81

J. Gtr.

M, lode

Cb.

85

J. Gtr.

M,lodie

Cb.

89

J. Gtr.

M,lodie

Cb.

93

J. Gtr.

M,lodie

Cb.

97

J. Gtr.

M,loдие

Cb.

101

J. Gtr.

M,loдие

Cb.

105

J. Gtr.

M,loдие

Cb.

109

J. Gtr.

M,lodie

Cb.

113

J. Gtr.

M,lodie

Cb.

117

J. Gtr.

M,lodie

Cb.

121

J. Gtr.

M, lode

Cb.

125

J. Gtr.

M, lode

Cb.

129

J. Gtr.

M, lode

Cb.

133

J. Gtr.

M,lodie

Cb.

137

J. Gtr.

M,lodie

Cb.

141

J. Gtr.

M,lodie

Cb.

145

J. Gtr.

M,loдие

Cb.

149

J. Gtr.

M,loдие

Cb.

153

J. Gtr.

M,loдие

Cb.

157

J. Gtr.

M,lodie

Cb.

161

J. Gtr.

M,lodie

Cb.

165

J. Gtr.

M,lodie

Cb.

♩ = 280,000946

6

11

16

21

26

31

36

41

46

V.S.

51

56

61

66

71

76

81

86

91

96

101

106

111

116

121

126

131

136

141

146

V.S.

151

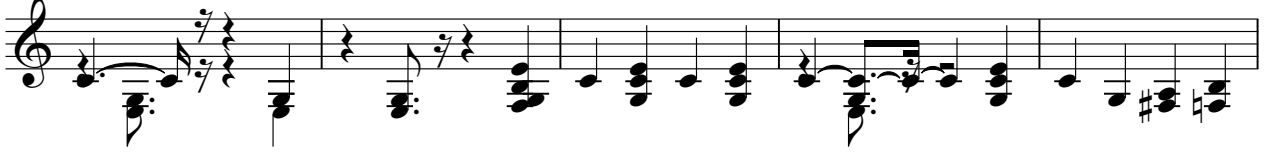

156

161

165

♩ = 280,000946

7

13

20

26

33

39

45

52

58

65

71

77

84

90

97

103

109

116

122

129

V.S.

135

141

148

154

161

165

Brassens - La Tondué

Contrabass

♩ = 280,000946

V.S.

101

106

111

116

121

126

131

136

141

146

151

156

161

165

