

Brassens - La Traîtresse

Mélodie

♩ = 180,000183
Mélodie

Guitare

♩ = 180,000183
Contrebasse

6

Mélodie

Guitare

Contrebasse

11

Mélodie

Guitare

Contrebasse

16

Méluodie

Guitare

Contrebasse

22

Méluodie

Guitare

Contrebasse

28

Méluodie

Guitare

Contrebasse

34

Mélocdie

Guitare

Contrebasse

39

Mélocdie

Guitare

Contrebasse

45

Mélocdie

Guitare

Contrebasse

51

Mélocdie

Guitare

Contrebasse

57

Mélocdie

Guitare

Contrebasse

62

Mélocdie

Guitare

Contrebasse

68

Mélocdie

Guitare

Contrebasse

74

Mélocdie

Guitare

Contrebasse

80

Mélocdie

Guitare

Contrebasse

85

Mélocdie

Guitare

Contrebasse

91

Mélocdie

Guitare

Contrebasse

97

Mélocdie

Guitare

Contrebasse

103

Mélocdie

Guitare

Contrebasse

108

Mélocdie

Guitare

Contrebasse

113

Mélocdie

Guitare

Contrebasse

119

Mélocdie

Guitare

Contrebasse

125

Mélocdie

Guitare

Contrebasse

130

Mélocdie

Guitare

Contrebasse

135

Mélocdie

Guitare

Contrebasse

141

Mélocdie

Guitare

Contrebasse

145

Mélocdie

Guitare

Contrebasse

Brassens - La Traîtresse

Mélodie

♩ = 180,000183
Mélodie 3

10

17

25

33

40

48

56

63

71

V.S.

Brassens - La Traïtresse

Guitare

♩ = 180,000183

Guitare

V.S.

67

74

81

88

95

102

108

115

122

129

136

142

Brassens - La Traïtresse

Contrebasse

♩ = 180,000183

Contrebasse

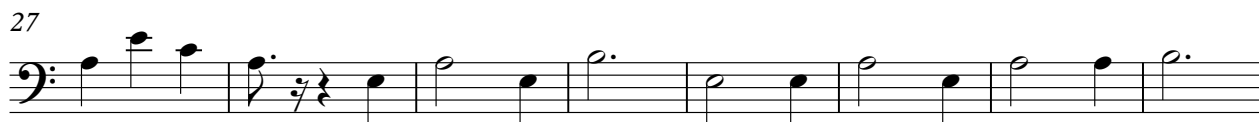

V.S.

89

99

107

116

125

134

142

