

Brassens - Le Fantome

♩ = 208,000381

Jazz Guitar

Fretless Electric Bass

♩ = 208,000381

4

J. Gtr.

E. Bass

8

Melodie

J. Gtr.

E. Bass

12

Melodie

J. Gtr.

E. Bass

16

Melodie

J. Gtr.

E. Bass

20

Melodie

J. Gtr.

E. Bass

24

Melodie

J. Gtr.

E. Bass

28

Melodie

J. Gtr.

E. Bass

32

Melodie

J. Gtr.

E. Bass

36

Melodie

J. Gtr.

E. Bass

40

Melodie

J. Gtr.

E. Bass

44

Melodie

J. Gtr.

E. Bass

48

Melodie

J. Gtr.

E. Bass

64

Melodie

J. Gtr.

E. Bass

68

Melodie

J. Gtr.

E. Bass

72

Melodie

J. Gtr.

E. Bass

76

Melodie

J. Gtr.

E. Bass

80

Melodie

J. Gtr.

E. Bass

84

Melodie

J. Gtr.

E. Bass

88

Melodie

J. Gtr.

E. Bass

92

Melodie

J. Gtr.

E. Bass

96

Melodie

J. Gtr.

E. Bass

100

Melodie

J. Gtr.

E. Bass

104

Melodie

J. Gtr.

E. Bass

108

Melodie

J. Gtr.

E. Bass

112

Melodie

J. Gtr.

E. Bass

116

Melodie

J. Gtr.

E. Bass

120

Melodie

J. Gtr.

E. Bass

124

Melodie

J. Gtr.

E. Bass

128

Melodie

J. Gtr.

E. Bass

132

Melodie

J. Gtr.

E. Bass

136

Melodie

J. Gtr.

E. Bass

140

Melodie

J. Gtr.

E. Bass

144

Melodie

J. Gtr.

E. Bass

148

Melodie

J. Gtr.

E. Bass

152

Melodie

J. Gtr.

E. Bass

156

Melodie

J. Gtr.

E. Bass

160

Melodie

J. Gtr.

E. Bass

164

Melodie

J. Gtr.

E. Bass

168

Melodie

J. Gtr.

E. Bass

172

Melodie

J. Gtr.

E. Bass

176

Melodie

J. Gtr.

E. Bass

180

Melodie

J. Gtr.

E. Bass

Melodie

Brassens - Le Fantome

♩ = 208,000381 ♩ = 208,000381

5 5

14

20

26

31

37

V.S.

77

83

88

94

100

106

V.S.

111

117

123

128

134

140

146

151

157

163

168

174

180

186

V.S.

♩ = 208,000381

6 ♩ = 208,000381

11

16

21

26

31

36

41

46

V.S.

101

106

111

116

121

126

131

136

141

146

V.S.

♩ = 208,000381

6 ♩ = 208,000381

11

16

21

26

31

36

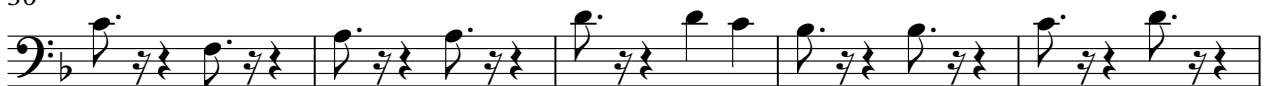

41

46

V.S.

101

106

111

116

121

126

131

136

141

146

V.S.

151

156

161

166

171

176

181

186

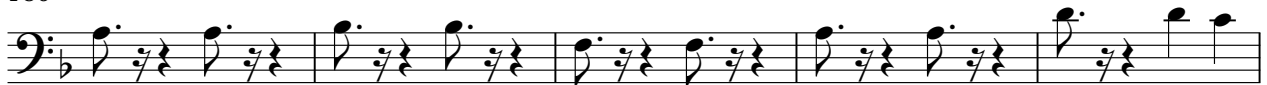

191

