

# Brassens - Le Gorille

$\text{♩} = 160,000000$

Ritmo

Melodie

Alto

Basso

5

Ritmo

Melodie

Alto

Basso

9

Ritmo

Melodie

Alto

Basso

13

Ritmo

Melodie

Alto

Basso

17

Ritmo

Melodie

Alto

Basso

21

25

29

33

Ritmo

Melodie

Alto

Basso

37

Ritmo

Melodie

Alto

Basso

41

Ritmo

Melodie

Alto

Basso

45

Ritmo

Melodie

Alto

Basso

49

Ritmo

Melodie

Alto

Basso

53

Ritmo

Melodie

Alto

Basso

57

Ritmo

Melodie

Alto

Basso

61

Ritmo

Melodie

Alto

Basso

65

Ritmo

Melodie

Alto

Basso

69

Ritmo

Melodie

Alto

Basso

73

Ritmo

Melodie

Alto

Basso

77

Ritmo

Melodie

Alto

Basso

81

Ritmo

Melodie

Alto

Basso

85

Ritmo

Melodie

Alto

Basso

89

Ritmo

Melodie

Alto

Basso

93

97

101

105

Ritmo

Melodie

Alto

Basso

109

Ritmo

Melodie

Alto

Basso

113

Ritmo

Melodie

Alto

Basso

117

Ritmo

Melodie

Alto

Basso

121

Ritmo

Melodie

Alto

Basso

125

Ritmo

Melodie

Alto

Basso

129

Ritmo

Melodie

Alto

Basso

133

Ritmo

Melodie

Alto

Basso

137

Ritmo

Melodie

Alto

Basso

141

145

149

153

Ritmo

Melodie

Alto

Basso

157

Ritmo

Melodie

Alto

Basso

161

Ritmo

Melodie

Alto

Basso

165

169

173

177

Ritmo

Melodie

Alto

Basso

181

Ritmo

Melodie

Alto

Basso

185

Ritmo

Melodie

Alto

Basso

189

193

197

200

Ritmo

Melodie

Alto

Basso

# Brassens - Le Gorille

Ritmo

♩ = 160,000000

6

12

17

22

28

33

38

44

49

V.S.

54

60

65

70

76

81

86

92

97

102

108

113

118

124

129

134

140

145

150

156

V.S.

161

166

172

177

182

188

193

198

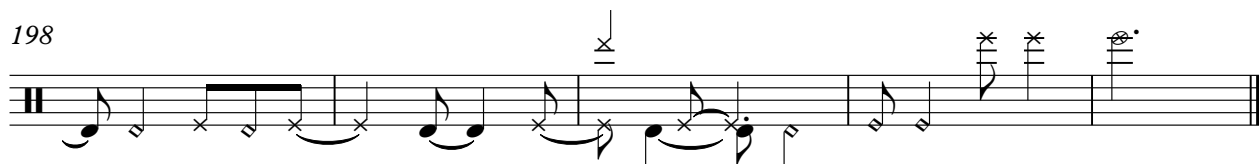

Brassens - Le Gorille

Melodie

♩ = 160,000000

3

9

14

19

26

32

37

43

50

56

V.S.

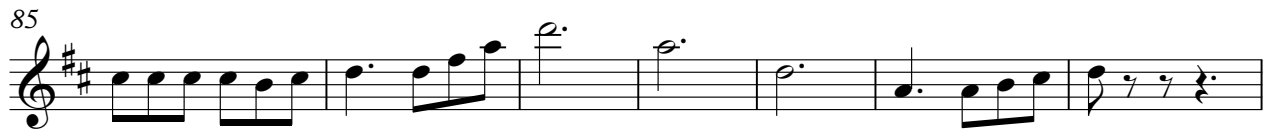

122

127

134

140

146

151

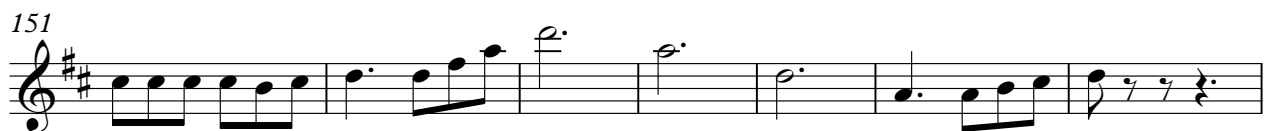

158

164

169

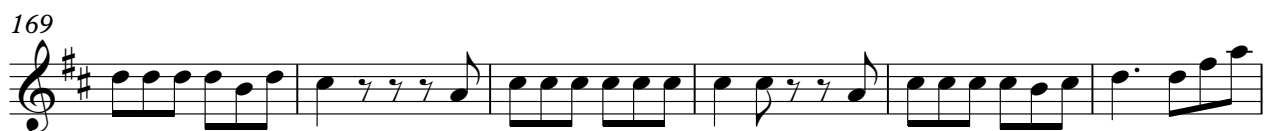

175

V.S.

182

188

193

197

# Brassens - Le Gorille

Alto

♩ = 160,000000

6

11

16

21

26

31

36

41

46

V.S.

51

56

61

66

71

76

81

86

91

96

101

106

111

116

121

126

131

136

141

146

V.S.

151

156

161

166

171

176

181

186

191

196

199

# Brassens - Le Gorille

Basso

♩ = 160,000000

74

81

88

96

103

110

118

125

132

140

147

154

162

169

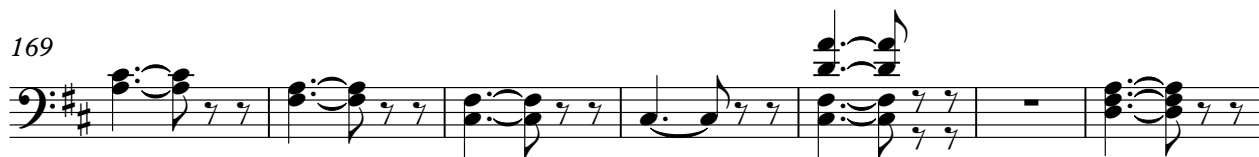

176

184

191

197

