

# Brassens - Le Grand CheNe 1

♩ = 232,000626

Jazz Guitar

Fretless Electric Bass

Melodie

J. Gtr.

E. Bass

6

Melodie

J. Gtr.

E. Bass

10

14

Melodie

J. Gtr.

E. Bass

18

Melodie

J. Gtr.

E. Bass

22

Melodie

J. Gtr.

E. Bass

26

Melodie

J. Gtr.

E. Bass

30

Melodie

J. Gtr.

E. Bass

34

Melodie

J. Gtr.

E. Bass

38

Melodie

J. Gtr.

E. Bass

42

Melodie

J. Gtr.

E. Bass

46

Melodie

J. Gtr.

E. Bass

50

Melodie

J. Gtr.

E. Bass

54

Melodie

J. Gtr.

E. Bass

58

Melodie

J. Gtr.

E. Bass

62

Melodie

J. Gtr.

E. Bass

66

Melodie

J. Gtr.

E. Bass

70

Melodie

J. Gtr.

E. Bass

74

Melodie

J. Gtr.

E. Bass

78

Melodie

J. Gtr.

E. Bass

82

Melodie

J. Gtr.

E. Bass

86

Melodie

J. Gtr.

E. Bass

90

Melodie

J. Gtr.

E. Bass

94

Melodie

J. Gtr.

E. Bass

98

Melodie

J. Gtr.

E. Bass

102

Melodie

J. Gtr.

E. Bass

106

Melodie

J. Gtr.

E. Bass

110

Melodie

J. Gtr.

E. Bass

114

Melodie

J. Gtr.

E. Bass

118

Melodie

J. Gtr.

E. Bass

134

Melodie

J. Gtr.

E. Bass

138

Melodie

J. Gtr.

E. Bass

142

Melodie

J. Gtr.

E. Bass

146

Melodie

J. Gtr.

E. Bass

150

Melodie

J. Gtr.

E. Bass

154

Melodie

J. Gtr.

E. Bass

158

Melodie

J. Gtr.

E. Bass

162

Melodie

J. Gtr.

E. Bass

166

Melodie

J. Gtr.

E. Bass

170

Melodie

J. Gtr.

E. Bass

174

Melodie

J. Gtr.

E. Bass

178

Melodie

J. Gtr.

E. Bass

182

Melodie

J. Gtr.

E. Bass

186

Melodie

J. Gtr.

E. Bass

190

Melodie

J. Gtr.

E. Bass

194

Melodie

J. Gtr.

E. Bass

198

Melodie

J. Gtr.

E. Bass

202

Melodie

J. Gtr.

E. Bass

206

Melodie

J. Gtr.

E. Bass

210

Melodie

J. Gtr.

E. Bass

214

Melodie

J. Gtr.

E. Bass

218

Melodie

J. Gtr.

E. Bass

222

Melodie

J. Gtr.

E. Bass

226

Melodie

J. Gtr.

E. Bass

230

Melodie

J. Gtr.

E. Bass

234

Melodie

J. Gtr.

E. Bass

Brassens - Le Grand CheNe 1

Melodie

♩ = 232,000626

8

13

19

25

31

37

43

49

55

61

V.S.

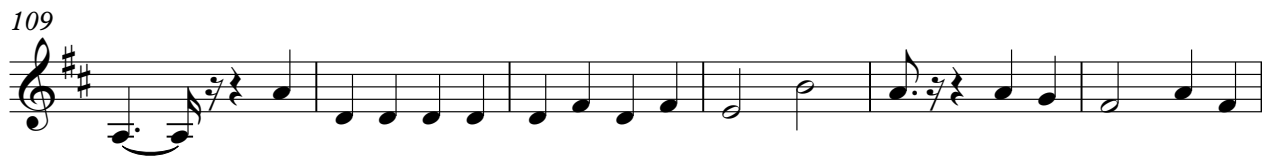

127

133

139

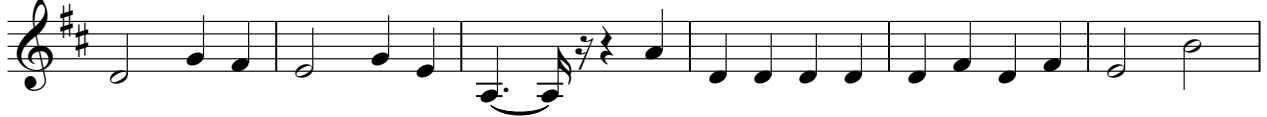

145

151

157

163

169

175

181

V.S.

187

193

199

205

211

217

223

229

234

♩ = 232,000626

7

12

17

22

27

32

37

42

47

V.S.

52

57

62

67

72

77

82

87

92

97

102

107

112

117

122

127

132

137

142

147

V.S.

152

157

162

167

172

177

182

187

192

197

♩ = 232,000626

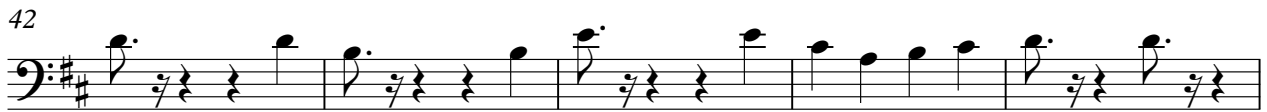

102

107

112

117

122

127

132

137

142

147

V.S.

152

157

162

167

172

177

182

187

192

197

202

207

212

217

222

227

232

235

