

Brassens - Le Grand Pan

♩ = 220,000214

melodie

Jazz Guitar

♩ = 220,000214

Contrabass

5

melodie

J. Gtr.

Cb.

9

melodie

J. Gtr.

Cb.

13

melodie

J. Gtr.

Cb.

17

melodie

J. Gtr.

Cb.

21

melodie

J. Gtr.

Cb.

25

melodie

J. Gtr.

Cb.

37

melodie

J. Gtr.

Cb.

41

melodie

J. Gtr.

Cb.

44

melodie

J. Gtr.

Cb.

47

melodie

J. Gtr.

Cb.

51

melodie

J. Gtr.

Cb.

55

melodie

J. Gtr.

Cb.

59

melodie

J. Gtr.

Cb.

63

melodie

J. Gtr.

Cb.

67

melodie

J. Gtr.

Cb.

71

melodie

J. Gtr.

Cb.

75

melodie

J. Gtr.

Cb.

79

melodie

J. Gtr.

Cb.

83

melodie

J. Gtr.

Cb.

87

melodie

J. Gtr.

Cb.

91

melodie

J. Gtr.

Cb.

95

melodie

J. Gtr.

Cb.

99

melodie

J. Gtr.

Cb.

103

melodie

J. Gtr.

Cb.

107

melodie

J. Gtr.

Cb.

110

melodie

J. Gtr.

Cb.

113

melodie

J. Gtr.

Cb.

117

melodie

J. Gtr.

Cb.

121

melodie

J. Gtr.

Cb.

125

melodie

J. Gtr.

Cb.

129

melodie

J. Gtr.

Cb.

133

melodie

J. Gtr.

Cb.

137

melodie

J. Gtr.

Cb.

141

melodie

J. Gtr.

Cb.

153

melodie

J. Gtr.

Cb.

157

melodie

J. Gtr.

Cb.

161

melodie

J. Gtr.

Cb.

165

melodie

J. Gtr.

Cb.

169

melodie

J. Gtr.

Cb.

172

melodie

J. Gtr.

Cb.

187

melodie

J. Gtr.

Cb.

191

melodie

J. Gtr.

Cb.

195

melodie

J. Gtr.

Cb.

199

melodie

J. Gtr.

Cb.

203

melodie

J. Gtr.

Cb.

207

melodie

J. Gtr.

Cb.

211

melodie

J. Gtr.

Cb.

215

melodie

J. Gtr.

Cb.

218

melodie

J. Gtr.

Cb.

Brassens - Le Grand Pan

melodie

♩ = 220,000214

4

9

15

21

27

33

39

44

49

55

V.S.

60

65

70

75

80

86

92

98

104

109

114

119

124

129

134

139

144

150

156

162

V.S.

♩ = 220,000214

6

11

15

20

25

30

35

40

44

V.S.

48

53

58

63

68

73

77

82

87

92

97

102

106

110

114

119

124

129

134

139

V.S.

143

148

153

158

163

168

172

176

181

186

191

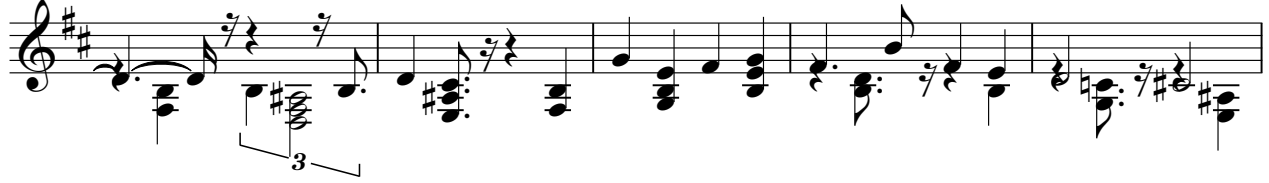

196

201

206

211

216

Brassens - Le Grand Pan

Contrabass

♩ = 220,000214

V.S.

101

106

111

116

121

126

131

136

141

146

201

206

211

216

