

# Brassens - Le Mauvais Sujet Repenti

♩ = 130,000137

Kora

Fretless Electric Bass

melodie

6

Kora

E. Bass

melodie

12

Kora

E. Bass

melodie

18

Kora

E. Bass

melodie

23

Kora

E. Bass

melodie

29

Kora

E. Bass

melodie

35

Kora

E. Bass

melodie

41

Kora

E. Bass

melodie

47

Kora

E. Bass

melodie

53

Kora

E. Bass

melodie

59

Kora

E. Bass

melodie

65

Kora

E. Bass

melodie

71

Kora

E. Bass

melodie

77

Kora

E. Bass

melodie

83

Kora

E. Bass

melodie

89

Kora

E. Bass

melodie

3

94

Kora

E. Bass

melodie

(b)

101

Kora

E. Bass

melodie

108

Kora

E. Bass

melodie

3

114

Kora

E. Bass

melodie

121

Kora

E. Bass

melodie

128

Kora

E. Bass

melodie

134

Kora

E. Bass

melodie

141

Kora

E. Bass

melodie

147

Kora

E. Bass

melodie

153

Kora

E. Bass

melodie

160

Kora

E. Bass

melodie

Kora

165

3

E. Bass

melodie

3

# Brassens - Le Mauvais Sujet Repenti

Kora

♩ = 130,000137

8

16

23

30

37

44

52

59

66

V.S.

73

80

88

95

103

111

118

126

133

141

148

156

163

♩ = 130,000137

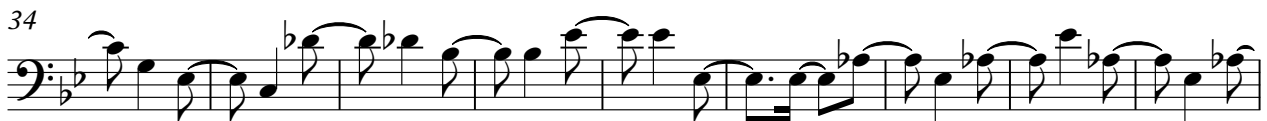

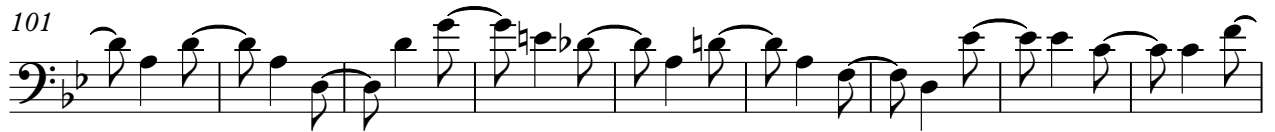

Brassens - Le Mauvais Sujet Repenti

melodie

♩ = 130,000137

4

12

20

28

36

43

51

59

67

75

V.S.

83

91

99

107

115

123

131

139

147

155

162

3