

# Brassens - Le Moyenageux

♩ = 120,000000

Guitare

Contrebasse

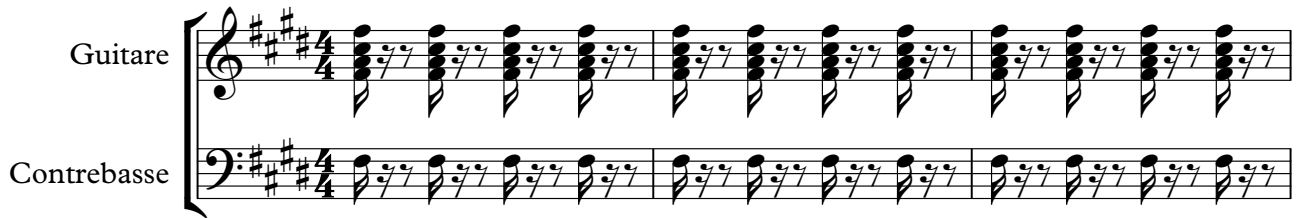

Melodie

Guitare

Contrebasse

Melodie

Guitare

Contrebasse

Melodie

Guitare

Contrebasse

13

Melodie

Guitare

Contrebasse

16

Melodie

Guitare

Contrebasse

19

Melodie

Guitare

Contrebasse

22

Melodie

Guitare

Contrebasse

25

Melodie

Guitare

Contrebasse

28

Melodie

Guitare

Contrebasse

31

Melodie

Guitare

Contrebasse

34

Melodie

Guitare

Contrebasse

37

Melodie

Guitare

Contrebasse

3 3 3 3 3 3

40

Melodie

Guitare

Contrebasse

3 3 3 3 3 3

43

Melodie

Guitare

Contrebasse

3 3 3

46

Melodie

Guitare

Contrebasse

3 3 3 3 3 3

49

Melodie

Guitare

Contrebasse

52

Melodie

Guitare

Contrebasse

55

Melodie

Guitare

Contrebasse

58

Melodie

Guitare

Contrebasse

61

Melodie

Guitare

Contrebasse

64

Melodie

Guitare

Contrebasse

67

Melodie

Guitare

Contrebasse

70

Melodie

Guitare

Contrebasse

73

Melodie

Guitare

Contrebasse

76

Melodie

Guitare

Contrebasse

79

Melodie

Guitare

Contrebasse

82

Melodie

Guitare

Contrebasse

85

Melodie

Guitare

Contrebasse

88

Melodie

Guitare

Contrebasse

91

Melodie

Guitare

Contrebasse

94

Melodie

Guitare

Contrebasse

97

Melodie

Guitare

Contrebasse

This system covers measures 97 to 100. The Melodie part (treble clef) features a melodic line with eighth and quarter notes, some with slurs. The Guitare part (treble clef) provides harmonic accompaniment with chords and single notes. The Contrebasse part (bass clef) features a steady eighth-note bass line with triplets of eighth notes indicated by a '3' below the staff.

100

Melodie

Guitare

Contrebasse

This system covers measures 100 to 103. The Melodie part continues with a melodic line. The Guitare part includes some chords with slurs. The Contrebasse part maintains the eighth-note bass line with triplets.

103

Melodie

Guitare

Contrebasse

This system covers measures 103 to 106. The Melodie part has a melodic line with some rests. The Guitare part continues with harmonic accompaniment. The Contrebasse part features a consistent eighth-note bass line with triplets.

106

Melodie

Guitare

Contrebasse

This system covers measures 106 to 109. The Melodie part continues with a melodic line. The Guitare part provides accompaniment. The Contrebasse part features a consistent eighth-note bass line with triplets.

109

Melodie

Guitare

Contrebasse

112

Melodie

Guitare

Contrebasse

115

Melodie

Guitare

Contrebasse

118

Melodie

Guitare

Contrebasse

121

Melodie

Guitare

Contrebasse

124

Melodie

Guitare

Contrebasse

127

Melodie

Guitare

Contrebasse

130

Melodie

Guitare

Contrebasse

133

Melodie

Guitare

Contrebasse

136

Melodie

Guitare

Contrebasse

139

Melodie

Guitare

Contrebasse

Brassens - Le Moyenageux

Melodie

♩ = 120,000000

3

8

13

18

23

28

33

38

43

48

V.S.

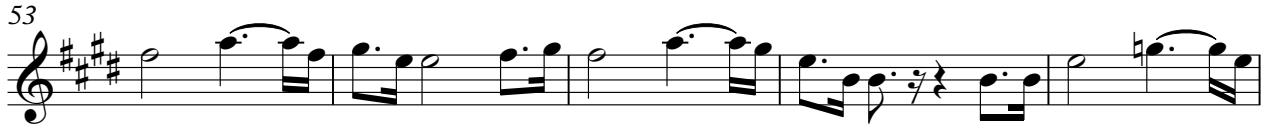

# Brassens - Le Moyenageux

Guitare

♩ = 120,000000

4

8

13

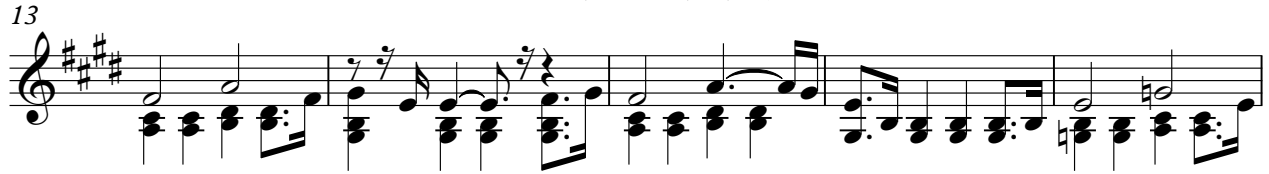

18

22

26

30

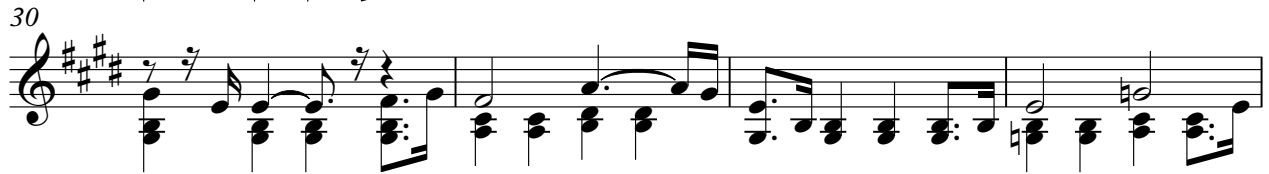

34

38

V.S.

42

46

50

54

58

62

66

70

74

78

82

86

90

94

98

102

106

110

114

118

V.S.

122

126

130

134

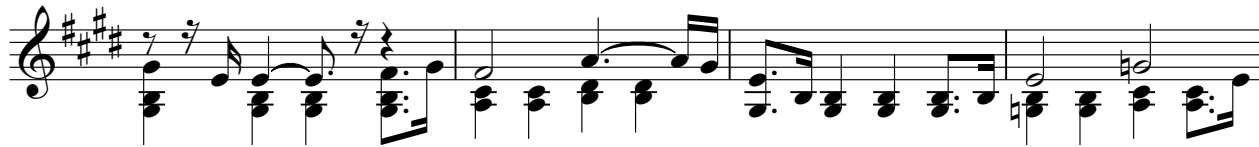

138

Contrebasse

Brassens - Le Moyenageux

♩ = 120,000000

4

8

13

17

22

26

31

35

40

V.S.

45

First musical staff (measures 45-48) in bass clef with a key signature of three sharps (F#, C#, G#). It features a continuous eighth-note triplet pattern. The notes are: G2, A2, B2 (triplet); C3, D3, E3 (triplet); F3, G3, A3 (triplet); B3, C4, D4 (triplet); E4, F4, G4 (triplet); A4, B4, C5 (triplet); D5, E5, F5 (triplet); G5, A5, B5 (triplet).

49

Second musical staff (measures 49-53). It continues the triplet pattern with some chromatic alterations. Notes include: G2, A2, B2 (triplet); C3, D3, E3 (triplet); F3, G3, A3 (triplet); B3, C4, D4 (triplet); E4, F4, G4 (triplet); A4, B4, C5 (triplet); D5, E5, F5 (triplet); G5, A5, B5 (triplet).

54

Third musical staff (measures 54-57). Continues the triplet pattern. Notes include: G2, A2, B2 (triplet); C3, D3, E3 (triplet); F3, G3, A3 (triplet); B3, C4, D4 (triplet); E4, F4, G4 (triplet); A4, B4, C5 (triplet); D5, E5, F5 (triplet); G5, A5, B5 (triplet).

58

Fourth musical staff (measures 58-62). Continues the triplet pattern. Notes include: G2, A2, B2 (triplet); C3, D3, E3 (triplet); F3, G3, A3 (triplet); B3, C4, D4 (triplet); E4, F4, G4 (triplet); A4, B4, C5 (triplet); D5, E5, F5 (triplet); G5, A5, B5 (triplet).

63

Fifth musical staff (measures 63-66). Continues the triplet pattern. Notes include: G2, A2, B2 (triplet); C3, D3, E3 (triplet); F3, G3, A3 (triplet); B3, C4, D4 (triplet); E4, F4, G4 (triplet); A4, B4, C5 (triplet); D5, E5, F5 (triplet); G5, A5, B5 (triplet).

67

Sixth musical staff (measures 67-71). Continues the triplet pattern. Notes include: G2, A2, B2 (triplet); C3, D3, E3 (triplet); F3, G3, A3 (triplet); B3, C4, D4 (triplet); E4, F4, G4 (triplet); A4, B4, C5 (triplet); D5, E5, F5 (triplet); G5, A5, B5 (triplet).

72

Seventh musical staff (measures 72-76). Continues the triplet pattern. Notes include: G2, A2, B2 (triplet); C3, D3, E3 (triplet); F3, G3, A3 (triplet); B3, C4, D4 (triplet); E4, F4, G4 (triplet); A4, B4, C5 (triplet); D5, E5, F5 (triplet); G5, A5, B5 (triplet).

77

Eighth musical staff (measures 77-80). Continues the triplet pattern. Notes include: G2, A2, B2 (triplet); C3, D3, E3 (triplet); F3, G3, A3 (triplet); B3, C4, D4 (triplet); E4, F4, G4 (triplet); A4, B4, C5 (triplet); D5, E5, F5 (triplet); G5, A5, B5 (triplet).

81

Ninth musical staff (measures 81-85). Continues the triplet pattern. Notes include: G2, A2, B2 (triplet); C3, D3, E3 (triplet); F3, G3, A3 (triplet); B3, C4, D4 (triplet); E4, F4, G4 (triplet); A4, B4, C5 (triplet); D5, E5, F5 (triplet); G5, A5, B5 (triplet).

86

Tenth musical staff (measures 86-89). Continues the triplet pattern. Notes include: G2, A2, B2 (triplet); C3, D3, E3 (triplet); F3, G3, A3 (triplet); B3, C4, D4 (triplet); E4, F4, G4 (triplet); A4, B4, C5 (triplet); D5, E5, F5 (triplet); G5, A5, B5 (triplet).

90

Staff 1: Bass clef, key signature of three sharps (F#, C#, G#). Measure 90 contains six groups of eighth notes, each marked with a '3' below it, indicating triplets. The notes are: F#4, C#5, G#5; F#4, C#5, G#5; F#4, C#5, G#5; F#4, C#5, G#5; F#4, C#5, G#5; F#4, C#5, G#5.

95

Staff 2: Bass clef, key signature of three sharps. Measure 95 contains six groups of eighth notes, each marked with a '3' below it, indicating triplets. The notes are: F#4, C#5, G#5; F#4, C#5, G#5; F#4, C#5, G#5; F#4, C#5, G#5; F#4, C#5, G#5; F#4, C#5, G#5.

99

Staff 3: Bass clef, key signature of three sharps. Measure 99 contains six groups of eighth notes, each marked with a '3' below it, indicating triplets. The notes are: F#4, C#5, G#5; F#4, C#5, G#5; F#4, C#5, G#5; F#4, C#5, G#5; F#4, C#5, G#5; F#4, C#5, G#5.

104

Staff 4: Bass clef, key signature of three sharps. Measure 104 contains six groups of eighth notes, each marked with a '3' below it, indicating triplets. The notes are: F#4, C#5, G#5; F#4, C#5, G#5; F#4, C#5, G#5; F#4, C#5, G#5; F#4, C#5, G#5; F#4, C#5, G#5.

109

Staff 5: Bass clef, key signature of three sharps. Measure 109 contains six groups of eighth notes, each marked with a '3' below it, indicating triplets. The notes are: F#4, C#5, G#5; F#4, C#5, G#5; F#4, C#5, G#5; F#4, C#5, G#5; F#4, C#5, G#5; F#4, C#5, G#5.

113

Staff 6: Bass clef, key signature of three sharps. Measure 113 contains six groups of eighth notes, each marked with a '3' below it, indicating triplets. The notes are: F#4, C#5, G#5; F#4, C#5, G#5; F#4, C#5, G#5; F#4, C#5, G#5; F#4, C#5, G#5; F#4, C#5, G#5.

118

Staff 7: Bass clef, key signature of three sharps. Measure 118 contains six groups of eighth notes, each marked with a '3' below it, indicating triplets. The notes are: F#4, C#5, G#5; F#4, C#5, G#5; F#4, C#5, G#5; F#4, C#5, G#5; F#4, C#5, G#5; F#4, C#5, G#5.

122

Staff 8: Bass clef, key signature of three sharps. Measure 122 contains six groups of eighth notes, each marked with a '3' below it, indicating triplets. The notes are: F#4, C#5, G#5; F#4, C#5, G#5; F#4, C#5, G#5; F#4, C#5, G#5; F#4, C#5, G#5; F#4, C#5, G#5.

127

Staff 9: Bass clef, key signature of three sharps. Measure 127 contains six groups of eighth notes, each marked with a '3' below it, indicating triplets. The notes are: F#4, C#5, G#5; F#4, C#5, G#5; F#4, C#5, G#5; F#4, C#5, G#5; F#4, C#5, G#5; F#4, C#5, G#5.

131

Staff 10: Bass clef, key signature of three sharps. Measure 131 contains six groups of eighth notes, each marked with a '3' below it, indicating triplets. The notes are: F#4, C#5, G#5; F#4, C#5, G#5; F#4, C#5, G#5; F#4, C#5, G#5; F#4, C#5, G#5; F#4, C#5, G#5.

V.S.

136

139
