

# Brassens - Le Parapluie

Mélodie

Guitare

Contrebasse

♩ = 120,000000

Mélodie

♩ = 120,000000

Mélodie

Guitare

Contrebasse

4

♩ = 150,000000

♩ = 150,000000

Mélodie

Guitare

Contrebasse

7

♩ = 150,000000

11

Mélocdie

Guitare

Contrebasse

14

Mélocdie

Guitare

Contrebasse

18

Mélocdie

Guitare

Contrebasse

21 ♩ = 120,000000

Mélocdie

Guitare

♩ = 120,000000

Contrebasse

24

Mélocdie

Guitare

Contrebasse

27 ♩ = 150,000000

Mélocdie

Guitare

♩ = 150,000000

Contrebasse

30

Mélocdie

Guitare

Contrebasse

34

Mélocdie

Guitare

Contrebasse

37

Mélocdie

Guitare

Contrebasse

40

Mélocdie

Guitare

Contrebasse

43

Mélocdie

Guitare

Contrebasse

$\text{♩} = 120,000000$

46

Mélocdie

Guitare

Contrebasse

49

Mélocdie

Guitare

Contrebasse

52

Mélocdie

Guitare

Contrebasse

$\text{♩} = 150,000000$

55

Mélocdie

Guitare

Contrebasse

59

Mélocdie

Guitare

Contrebasse

62

Mélocdie

Guitare

Contrebasse

66

Mélocdie

Guitare

Contrebasse

69 = 120,000000

Mélocdie

Guitare

Contrebasse

= 120,000000

72

Mélocdie

Guitare

Contrebasse

75

Mélocdie

Guitare

Contrebasse

Mélodie

Brassens - Le Parapluie

Mélodie 4

♩ = 120,000000      ♩ = 150,000000

9

14

19      ♩ = 120,000000

24

28      ♩ = 150,000000

33

38

43      ♩ = 120,000000

48

Copyright © 1998, G rard BLONCOURT  
Tous droits r serv s

V.S.

2

# Mélodie

♩ = 150,000000

52

57

62

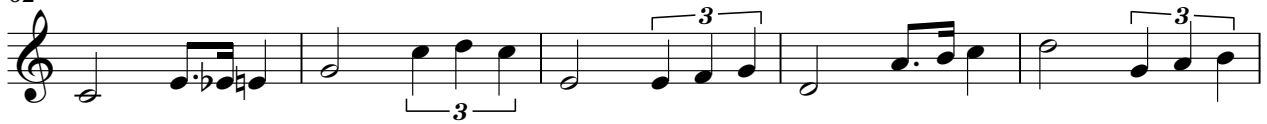

67

♩ = 120,000000

72

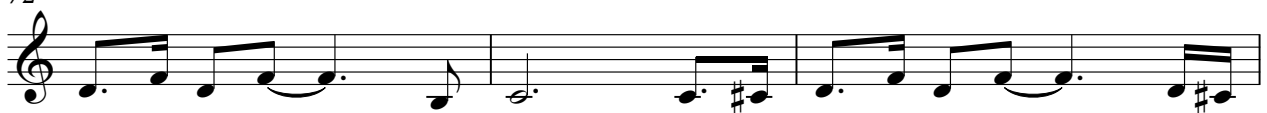

75

47

51

♩ = 150,000000

55

60

65

♩ = 120,000000

70

74

# Brassens - Le Parapluie

Contrebasse

♩ = 120,000000  
Contrebasse

7

12

17

21 ♩ = 120,000000

25

29 ♩ = 150,000000

34

39

44 ♩ = 120,000000

Copyright © 1998, Gïrald BLONCOURT  
Tous droits rïservïs

V.S.

