

Brassens - Le Passelste

♩ = 120,000000

Jazz Guitar

Fretless Electric Bass

Melodie

J. Gtr.

E. Bass

Melodie

J. Gtr.

E. Bass

Melodie

9

J. Gtr.

E. Bass

Melodie

12

J. Gtr.

E. Bass

Melodie

14

J. Gtr.

E. Bass

Melodie

16

J. Gtr.

E. Bass

Melodie

18

J. Gtr.

E. Bass

Melodie

21

J. Gtr.

E. Bass

Melodie

24

J. Gtr.

E. Bass

Melodie

27

J. Gtr.

E. Bass

Melodie

29

J. Gtr.

E. Bass

Melodie

31

J. Gtr.

E. Bass

Melodie

33

J. Gtr.

E. Bass

Melodie

35

J. Gtr.

E. Bass

Melodie

38

J. Gtr.

E. Bass

Melodie

41

J. Gtr.

E. Bass

Melodie

44

J. Gtr.

E. Bass

Melodie

46

J. Gtr.

E. Bass

Melodie

6

48

J. Gtr.

E. Bass

Melodie

3

49

J. Gtr.

E. Bass

Melodie

3

♩ = 120,000000

V.S.

31

34

37

40

43

46

48

♩ = 120,000000

6

11

17

22

27

33

38

43

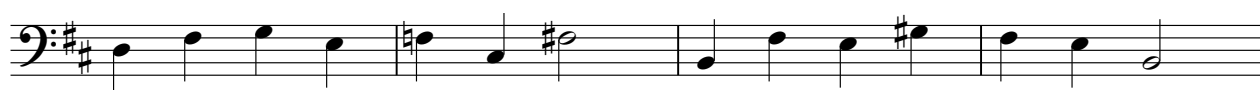

47

Melodie

Brassens - Le Passelste

♩ = 120,000000

V.S.

2

Melodie

38

42

46

48

