

# Mylene Farmer - F\*ck them all

$\text{♩} = 160,000000$

Bass

Strings

7

Bass

Strings

Mylene Farmer

11

Batterie-kick drum 1

Batterie-closed hi-hat

Batterie-open hi-hat

Batterie-splash cymbal

Piano

Basse 2

Bass

Basse 3

Strings

14

Batterie-kick drum 1

Batterie-closed hi-hat

Batterie-open hi-hat

Piano

Basse 2

Bass

Basse 3

Strings

16

Batterie-snare drum 1

Batterie-kick drum 1

Batterie-closed hi-hat

Batterie-open hi-hat

Batterie-splash cymbal

Batterie-low tom 2

Piano

Basse 2

Bass

Basse 3

Strings

18

Batterie-kick drum 1

Batterie-closed hi-hat

Batterie-open hi-hat

Piano

Basse 2

Bass

Basse 3

Strings

20

Batterie-snare drum 1

Batterie-kick drum 1

Batterie-closed hi-hat

Batterie-open hi-hat

Batterie-splash cymbal

Batterie-low tom 2

Piano

Basse 2

Bass

Basse 3

Strings

22

Batterie-kick drum 1

Batterie-closed hi-hat

Batterie-open hi-hat

Piano

Basse 2

Bass

Basse 3

Strings

24

Batterie-snare drum 1

Batterie-kick drum 1

Batterie-closed hi-hat

Batterie-open hi-hat

Batterie-splash cymbal

Batterie-low tom 2

Piano

Basse 2

Guitar

Bass

Basse 3

Strings

26

Batterie-kick drum 1

Batterie-closed hi-hat

Batterie-open hi-hat

Piano

Basse 2

Guitar

Bass

Basse 3

Strings

28

Batterie-kick drum 1

Batterie-closed hi-hat

Batterie-open hi-hat

Batterie-splash cymbal

Piano

Basse 2

Guitar

Bass

Basse 3

Strings

30

Batterie-kick drum 1

Batterie-closed hi-hat

Batterie-open hi-hat

Piano

Basse 2

Guitar

Bass

Basse 3

Strings

32

Batterie-snare drum 1

Batterie-kick drum 1

Batterie-closed hi-hat

Batterie-open hi-hat

Batterie-splash cymbal

Batterie-low tom 2

Batterie-high tom 2

Batterie-mid tom 2

Batterie-hand clap

Piano

Basse 2

Guitar

Bass

Basse 3

Strings

Cordes

Batterie-slap

34

Batterie-snare drum 1

Batterie-kick drum 1

Batterie-snare drum 2

Batterie-closed hi-hat

Batterie-open hi-hat

Batterie-hand clap

Piano

Basse 2

Guitar

Bass

Basse 3

Strings

Cordes

Batterie-slap

36

Batterie-snare drum 1

Batterie-kick drum 1

Batterie-snare drum 2

Batterie-closed hi-hat

Batterie-open hi-hat

Batterie-hand clap

Piano

Basse 2

Guitar

Bass

Basse 3

Strings

Cordes

Batterie-slap

38

Batterie-snare drum 1

Batterie-kick drum 1

Batterie-snare drum 2

Batterie-closed hi-hat

Batterie-open hi-hat

Batterie-hand clap

Piano

Basse 2

Guitar

Bass

Basse 3

Strings

Cordes

Batterie-slap

40

Batterie-snare drum 1

Batterie-kick drum 1

Batterie-snare drum 2

Batterie-closed hi-hat

Batterie-open hi-hat

Batterie-splash cymbal

Batterie-low tom 2

Batterie-high tom 2

Batterie-mid tom 2

Batterie-hand clap

Piano

Basse 2

Guitar

Bass

Basse 3

Strings

Cordes

Batterie-slap

42

Batterie-snare drum 1  
Batterie-kick drum 1  
Batterie-snare drum 2  
Batterie-closed hi-hat  
Batterie-open hi-hat  
Batterie-hand clap  
Piano  
Basse 2  
Guitar  
Bass  
Basse 3  
Strings  
Cordes  
Batterie-slap

44

Batterie-snare drum 1

Batterie-kick drum 1

Batterie-snare drum 2

Batterie-closed hi-hat

Batterie-open hi-hat

Batterie-hand clap

Piano

Basse 2

Guitar

Bass

Basse 3

Strings

Cordes

Batterie-slap

46

Batterie-snare drum 1  
Batterie-kick drum 1  
Batterie-snare drum 2  
Batterie-closed hi-hat  
Batterie-open hi-hat  
Batterie-hand clap  
Piano  
Basse 2  
Guitar  
Bass  
Basse 3  
Strings  
Cordes  
Batterie-slap

48

Batterie-snare drum 1  
Batterie-kick drum 1  
Batterie-snare drum 2  
Batterie-closed hi-hat  
Batterie-open hi-hat  
Batterie-splash cymbal  
Batterie-low tom 2  
Batterie-high tom 2  
Batterie-mid tom 2  
Batterie-hand clap  
Piano  
Basse 2  
Guitar  
Bass  
Basse 3  
Strings  
Cordes  
Batterie-slap

50

Batterie-snare drum 1  
Batterie-kick drum 1  
Batterie-snare drum 2  
Batterie-closed hi-hat  
Batterie-open hi-hat  
Batterie-hand clap  
Piano  
Basse 2  
Guitar  
Bass  
Basse 3  
Strings  
Cordes  
Batterie-slap

52

Batterie-snare drum 1  
Batterie-kick drum 1  
Batterie-snare drum 2  
Batterie-closed hi-hat  
Batterie-open hi-hat  
Batterie-hand clap  
Piano  
Basse 2  
Guitar  
Bass  
Basse 3  
Strings  
Cordes  
Batterie-slap

54

Batterie-snare drum 1  
Batterie-kick drum 1  
Batterie-snare drum 2  
Batterie-closed hi-hat  
Batterie-open hi-hat  
Batterie-hand clap  
Piano  
Basse 2  
Guitar  
Bass  
Basse 3  
Strings  
Cordes  
Batterie-slap

56

Batterie-snare drum 1  
Batterie-kick drum 1  
Batterie-snare drum 2  
Batterie-closed hi-hat  
Batterie-open hi-hat  
Batterie-splash cymbal  
Batterie-low tom 2  
Batterie-high tom 2  
Batterie-mid tom 2  
Batterie-hand clap  
Piano  
Basse 2  
Guitar  
Bass  
Basse 3  
Strings  
Cordes  
Batterie-slap

58

Batterie-snare drum 1  
Batterie-kick drum 1  
Batterie-snare drum 2  
Batterie-closed hi-hat  
Batterie-open hi-hat  
Batterie-hand clap

Piano  
Basse 2  
Guitar  
Bass  
Basse 3  
Strings  
Cordes  
Batterie-slap

60

Batterie-snare drum 1  
Batterie-kick drum 1  
Batterie-snare drum 2  
Batterie-closed hi-hat  
Batterie-open hi-hat  
Batterie-hand clap  
Piano  
Basse 2  
Guitar  
Bass  
Basse 3  
Strings  
Cordes  
Batterie-slap

62

Batterie-snare drum 1  
Batterie-kick drum 1  
Batterie-snare drum 2  
Batterie-closed hi-hat  
Batterie-open hi-hat  
Batterie-hand clap  
Piano  
Basse 2  
Guitar  
Bass  
Basse 3  
Strings  
Cordes  
Batterie-slap

64

Batterie-snare drum 1  
Batterie-kick drum 1  
Batterie-snare drum 2  
Batterie-closed hi-hat  
Batterie-open hi-hat  
Batterie-splash cymbal  
Batterie-low tom 2  
Batterie-high tom 2  
Batterie-mid tom 2  
Batterie-hand clap  
Piano  
Basse 2  
Guitar  
Bass  
Basse 3  
Strings  
Cordes  
Batterie-slap

66

Batterie-snare drum 1  
Batterie-kick drum 1  
Batterie-snare drum 2  
Batterie-closed hi-hat  
Batterie-open hi-hat  
Batterie-hand clap  
Piano  
Basse 2  
Guitar  
Bass  
Basse 3  
Strings  
Cordes  
Batterie-slap

68

Batterie-snare drum 1  
Batterie-kick drum 1  
Batterie-snare drum 2  
Batterie-closed hi-hat  
Batterie-open hi-hat  
Batterie-hand clap  
Piano  
Basse 2  
Guitar  
Bass  
Basse 3  
Strings  
Cordes  
Batterie-slap

70

Batterie-snare drum 1  
Batterie-kick drum 1  
Batterie-snare drum 2  
Batterie-closed hi-hat  
Batterie-open hi-hat  
Batterie-hand clap  
Piano  
Basse 2  
Guitar  
Bass  
Basse 3  
Strings  
Cordes  
Batterie-slap

72

Batterie-snare drum 1  
Batterie-kick drum 1  
Batterie-closed hi-hat  
Batterie-open hi-hat  
Batterie-splash cymbal  
Batterie-low tom 2  
Batterie-high tom 2  
Batterie-mid tom 2  
Batterie-hand clap  
Piano  
Basse 2  
Guitar  
Bass  
Basse 3  
Strings  
Cordes  
Batterie-slap

74

Batterie-snare drum 1

Batterie-kick drum 1

Batterie-closed hi-hat

Batterie-hand clap

Piano

Basse 2

Guitar

Bass

Basse 3

Strings

Cordes

Batterie-slap

76

Batterie-snare drum 1

Batterie-kick drum 1

Batterie-closed hi-hat

Batterie-hand clap

Piano

Basse 2

Guitar

Bass

Basse 3

Strings

Cordes

Batterie-slap

78

Batterie-snare drum 1

Batterie-kick drum 1

Batterie-closed hi-hat

Batterie-hand clap

Piano

Basse 2

Guitar

Bass

Basse 3

Strings

Cordes

Batterie-slap

80

Batterie-snare drum 1

Batterie-kick drum 1

Batterie-closed hi-hat

Batterie-splash cymbal

Batterie-low tom 2

Batterie-high tom 2

Batterie-mid tom 2

Batterie-hand clap

Piano

Basse 2

Guitar

Bass

Basse 3

Strings

Cordes

Batterie-slap

82

Batterie-snare drum 1

Batterie-kick drum 1

Batterie-closed hi-hat

Batterie-hand clap

Piano

Basse 2

Guitar

Bass

Basse 3

Strings

Cordes

Batterie-slap

84

Batterie-snare drum 1

Batterie-kick drum 1

Batterie-closed hi-hat

Batterie-hand clap

Piano

Basse 2

Guitar

Bass

Basse 3

Strings

Cordes

Batterie-slap

86

Batterie-snare drum 1

Batterie-kick drum 1

Batterie-closed hi-hat

Batterie-hand clap

Piano

Basse 2

Guitar

Bass

Basse 3

Strings

Cordes

Batterie-slap

88

Batterie-snare drum 1

Batterie-kick drum 1

Batterie-closed hi-hat

Batterie-splash cymbal

Batterie-low tom 2

Batterie-high tom 2

Batterie-mid tom 2

Batterie-hand clap

Piano

Basse 2

Guitar

Bass

Basse 3

Strings

Cordes

Batterie-slap

90

Batterie-snare drum 1

Batterie-kick drum 1

Batterie-closed hi-hat

Batterie-hand clap

Strings

Batterie-slap

92

Batterie-snare drum 1

Batterie-kick drum 1

Batterie-closed hi-hat

Batterie-hand clap

Bass

Strings

Batterie-slap

94

Batterie-snare drum 1

Batterie-kick drum 1

Batterie-closed hi-hat

Batterie-hand clap

Bass

Strings

Batterie-slap

96

Batterie-snare drum 1

Batterie-kick drum 1

Batterie-closed hi-hat

Batterie-splash cymbal

Batterie-low tom 2

Batterie-high tom 2

Batterie-mid tom 2

Batterie-hand clap

Piano

Guitar

Bass

Strings

Cordes

Batterie-slap

98

Batterie-snare drum 1

Batterie-kick drum 1

Batterie-closed hi-hat

Batterie-hand clap

Piano

Guitar

Bass

Strings

Cordes

Batterie-slap

100

Batterie-snare drum 1

Batterie-kick drum 1

Batterie-closed hi-hat

Batterie-hand clap

Piano

Guitar

Bass

Strings

Cordes

Batterie-slap

102

Batterie-snare drum 1

Batterie-kick drum 1

Batterie-closed hi-hat

Batterie-hand clap

Piano

Guitar

Bass

Strings

Cordes

Batterie-slap

104

Batterie-snare drum 1

Batterie-kick drum 1

Batterie-closed hi-hat

Batterie-splash cymbal

Batterie-low tom 2

Batterie-high tom 2

Batterie-mid tom 2

Batterie-hand clap

Piano

Guitar

Bass

Strings

Cordes

Batterie-slap

106

Batterie-snare drum 1

Batterie-kick drum 1

Batterie-closed hi-hat

Batterie-hand clap

Piano

Guitar

Bass

Strings

Cordes

Batterie-slap

108

Batterie-snare drum 1

Batterie-kick drum 1

Batterie-closed hi-hat

Batterie-hand clap

Piano

Guitar

Bass

Strings

Cordes

Batterie-slap

110

Batterie-snare drum 1

Batterie-kick drum 1

Batterie-closed hi-hat

Batterie-hand clap

Piano

Guitar

Bass

Strings

Cordes

Batterie-slap

112

Batterie-snare drum 1

Batterie-kick drum 1

Batterie-closed hi-hat

Batterie-splash cymbal

Batterie-low tom 2

Batterie-high tom 2

Batterie-mid tom 2

Batterie-hand clap

Piano

Guitar

Bass

Strings

Cordes

Batterie-slap

114

Batterie-snare drum 1

Batterie-kick drum 1

Batterie-closed hi-hat

Batterie-hand clap

Piano

Guitar

Bass

Strings

Cordes

Batterie-slap

116

Batterie-snare drum 1

Batterie-kick drum 1

Batterie-closed hi-hat

Batterie-hand clap

Piano

Guitar

Bass

Strings

Cordes

Batterie-slap

118

Batterie-snare drum 1

Batterie-kick drum 1

Batterie-closed hi-hat

Batterie-hand clap

Piano

Guitar

Bass

Strings

Cordes

Batterie-slap

120

Batterie-snare drum 1  
Batterie-kick drum 1  
Batterie-closed hi-hat  
Batterie-splash cymbal  
Batterie-low tom 2  
Batterie-high tom 2  
Batterie-mid tom 2  
Batterie-hand clap  
Piano  
Basse 2  
Guitar  
Bass  
Basse 3  
Strings  
Cordes  
Batterie-slap

122

Batterie-snare drum 1

Batterie-kick drum 1

Batterie-closed hi-hat

Batterie-hand clap

Piano

Basse 2

Guitar

Bass

Basse 3

Strings

Cordes

Batterie-slap

124

Batterie-snare drum 1

Batterie-kick drum 1

Batterie-closed hi-hat

Batterie-hand clap

Piano

Basse 2

Guitar

Bass

Basse 3

Strings

Cordes

Batterie-slap

126

Batterie-snare drum 1

Batterie-kick drum 1

Batterie-closed hi-hat

Batterie-hand clap

Piano

Basse 2

Guitar

Bass

Basse 3

Strings

Cordes

Batterie-slap

128

Batterie-snare drum 1  
Batterie-kick drum 1  
Batterie-closed hi-hat  
Batterie-splash cymbal  
Batterie-low tom 2  
Batterie-high tom 2  
Batterie-mid tom 2  
Batterie-hand clap  
Piano  
Basse 2  
Guitar  
Bass  
Basse 3  
Strings  
Cordes  
Batterie-slap

130

Batterie-snare drum 1

Batterie-kick drum 1

Batterie-closed hi-hat

Batterie-hand clap

Piano

Basse 2

Guitar

Bass

Basse 3

Strings

Cordes

Batterie-slap

132

Batterie-snare drum 1

Batterie-kick drum 1

Batterie-closed hi-hat

Batterie-hand clap

Piano

Basse 2

Guitar

Bass

Basse 3

Strings

Cordes

Batterie-slap

134

Batterie-snare drum 1

Batterie-kick drum 1

Batterie-closed hi-hat

Batterie-hand clap

Piano

Basse 2

Guitar

Bass

Basse 3

Strings

Cordes

Batterie-slap

136

Batterie-snare drum 1  
Batterie-kick drum 1  
Batterie-closed hi-hat  
Batterie-splash cymbal  
Batterie-low tom 2  
Batterie-high tom 2  
Batterie-mid tom 2  
Batterie-hand clap  
Piano  
Basse 2  
Guitar  
Bass  
Basse 3  
Strings  
Cordes  
Batterie-slap

138

Batterie-snare drum 1

Batterie-kick drum 1

Batterie-closed hi-hat

Batterie-hand clap

Piano

Basse 2

Guitar

Bass

Basse 3

Strings

Cordes

Batterie-slap

140

Batterie-snare drum 1

Batterie-kick drum 1

Batterie-closed hi-hat

Batterie-hand clap

Piano

Basse 2

Guitar

Bass

Basse 3

Strings

Cordes

Batterie-slap

142

Batterie-snare drum 1

Batterie-kick drum 1

Batterie-closed hi-hat

Batterie-hand clap

Piano

Basse 2

Guitar

Bass

Basse 3

Strings

Cordes

Batterie-slap

144

Batterie-snare drum 1  
Batterie-kick drum 1  
Batterie-closed hi-hat  
Batterie-splash cymbal  
Batterie-low tom 2  
Batterie-high tom 2  
Batterie-mid tom 2  
Batterie-hand clap  
Piano  
Basse 2  
Guitar  
Bass  
Basse 3  
Strings  
Cordes  
Batterie-slap

146

Batterie-snare drum 1

Batterie-kick drum 1

Batterie-closed hi-hat

Batterie-hand clap

Piano

Basse 2

Guitar

Bass

Basse 3

Strings

Cordes

Batterie-slap

148

Batterie-snare drum 1  
Batterie-kick drum 1  
Batterie-closed hi-hat  
Batterie-hand clap  
Piano  
Basse 2  
Guitar  
Bass  
Basse 3  
Strings  
Cordes  
Batterie-slap

150

Batterie-snare drum 1

Batterie-kick drum 1

Batterie-closed hi-hat

Batterie-hand clap

Piano

Basse 2

Guitar

Bass

Basse 3

Strings

Cordes

Batterie-slap

152

Batterie-snare drum 1  
Batterie-kick drum 1  
Batterie-closed hi-hat  
Batterie-splash cymbal  
Batterie-low tom 2  
Batterie-high tom 2  
Batterie-mid tom 2  
Batterie-hand clap  
Piano  
Basse 2  
Guitar  
Bass  
Basse 3  
Strings  
Cordes  
Batterie-slap

154

Batterie-snare drum 1

Batterie-kick drum 1

Batterie-closed hi-hat

Batterie-hand clap

Piano

Basse 2

Guitar

Bass

Basse 3

Strings

Cordes

Batterie-slap

156

Batterie-snare drum 1

Batterie-kick drum 1

Batterie-closed hi-hat

Batterie-hand clap

Piano

Basse 2

Guitar

Bass

Basse 3

Strings

Cordes

Batterie-slap

158

Batterie-snare drum 1

Batterie-kick drum 1

Batterie-closed hi-hat

Batterie-hand clap

Piano

Basse 2

Guitar

Bass

Basse 3

Strings

Batterie-slap

160

Batterie-snare drum 1

Batterie-kick drum 1

Batterie-closed hi-hat

Batterie-splash cymbal

Batterie-low tom 2

Batterie-high tom 2

Batterie-mid tom 2

Batterie-hand clap

Piano

Basse 2

Guitar

Bass

Basse 3

Strings

Batterie-slap

162

Batterie-snare drum 1

Batterie-kick drum 1

Batterie-closed hi-hat

Batterie-hand clap

Piano

Bass

Strings

Batterie-slap

164

Batterie-snare drum 1

Batterie-kick drum 1

Batterie-closed hi-hat

Batterie-hand clap

Piano

Bass

Strings

Batterie-slap

166

Batterie-snare drum 1

Batterie-kick drum 1

Batterie-closed hi-hat

Batterie-hand clap

Piano

Bass

Strings

Batterie-slap

168

Batterie-snare drum 1

Batterie-kick drum 1

Batterie-closed hi-hat

Batterie-low tom 2

Batterie-high tom 2

Batterie-mid tom 2

Batterie-hand clap

Piano

Bass

Strings

Batterie-slap

171

Piano

Bass

Strings

175

Bass

Strings

179

Batterie-snare drum 1

Batterie-kick drum 1

Batterie-snare drum 2

Batterie-closed hi-hat

Batterie-open hi-hat

Batterie-splash cymbal

Batterie-low tom 2

Batterie-high tom 2

Batterie-mid tom 2

Batterie-hand clap

Piano

Basse 2

Guitar

Bass

Basse 3

Strings

Cordes

Batterie-slap

Batterie-snare drum 1

Mylene Farmer - F\*ck them all

♩ = 160,000000

15 3

20 3 7

32 2

40

46

53

59

66

72

78

Batterie-snare drum 1

84

90

96

102

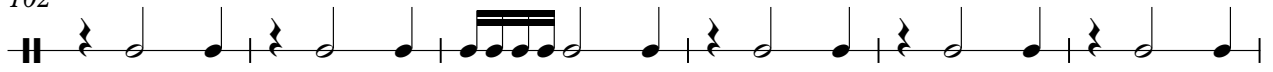

108

114

120

126

132

138

144

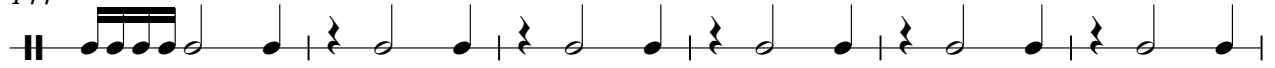

150

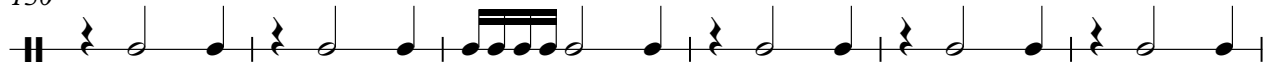

156

162

167

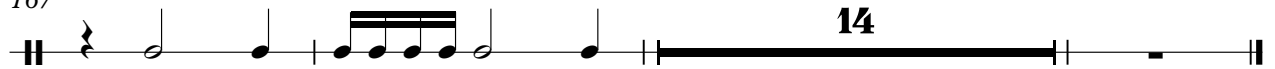

Batterie-kick drum 1

Mylene Farmer - F\*ck them all

♩ = 160,000000

12

17

23

29

35

41

47

53

59

65

Mylene Farmer

V.S.

71

77

83

89

95

101

107

113

119

125

131

137

143

149

155

161

166

14

Batterie-snare drum 2

Mylene Farmer - F\*ck them all

♩ = 160,000000

**33**

38

45

**2**

53

**2**

61

**2**

68

**2**

**111**

Mylene Farmer

Batterie-closed hi-hat

Mylene Farmer - F\*ck them all

♩ = 160,000000

12

15

17

19

22

25

28

31

34

37

2

Batterie-closed hi-hat

40

43

46

49

52

55

58

61

64

67

70

73

75

77

79

81

83

85

87

89

V.S.

Batterie-closed hi-hat

91

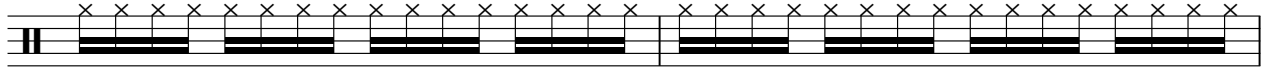

93

95

97

99

101

103

105

107

109

111

113

115

117

119

121

123

125

127

129

V.S.

131

133

135

137

139

141

143

145

147

149

151

153

155

157

159

161

163

165

167

169

**14**

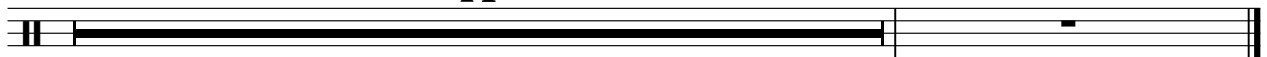

Batterie-open hi-hat

Mylene Farmer - F\*ck them all

♩ = 160,000000

12

17

23

28

33

38

43

48

53

58

2

Batterie-open hi-hat

63

68

72

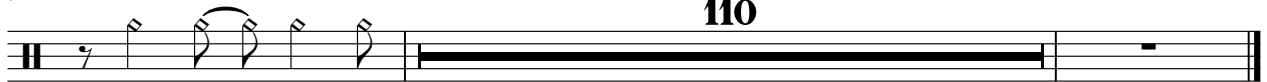

110

Batterie-splash cymbal

Mylene Farmer - F\*ck them all

♩ = 160,000000

12      ⊗      3      ⊗      3      ⊗

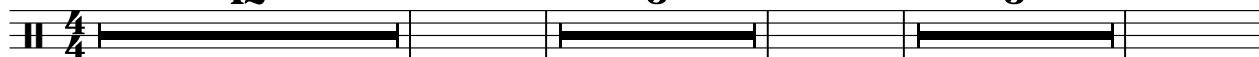

22      3      ⊗      3      ⊗      3      ⊗      7

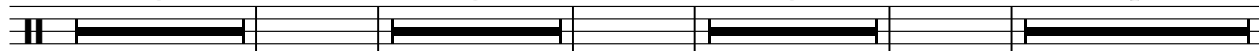

41      ⊗      7      ⊗      7      ⊗      7

65      ⊗      7      ⊗      7      ⊗      7

89      ⊗      7      ⊗      7      ⊗      7

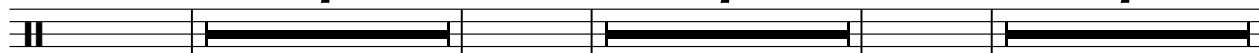

113      ⊗      7      ⊗      7      ⊗      7

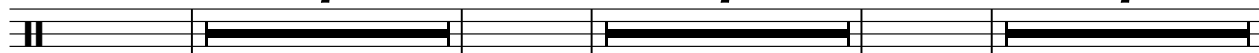

137      ⊗      7      ⊗      7      ⊗

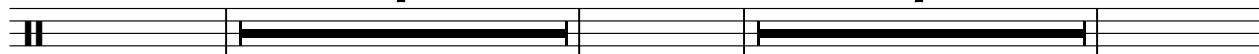

154      7      ⊗      21

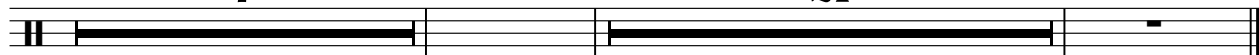

Mylene Farmer

Batterie-low tom 2

Mylene Farmer - F\*ck them all

♩ = 160,000000

15 3

20 3 7

32 7 7

49 7 7

65 7 7

81 7 7

97 7 7

113 7 7

129 7 7

145 7 7

Mylene Farmer

2

Batterie-low tom 2

160

Batterie-high tom 2

Mylene Farmer - F\*ck them all

♩ = 160,000000

31

7

41

7

7

57

7

7

73

7

7

89

7

7

105

7

7

121

7

7

137

7

7

153

7

7

168

14

Mylene Farmer

Batterie-mid tom 2

Mylene Farmer - F\*ck them all

♩ = 160,000000

Mylene Farmer

Batterie-hand clap

Mylene Farmer - F\*ck them all

♩ = 160,000000

**32**

37

43

49

55

61

67

73

79

85

Mylene Farmer

V.S.

91

97

103

109

115

121

127

133

139

145

Batterie-hand clap

151

157

163

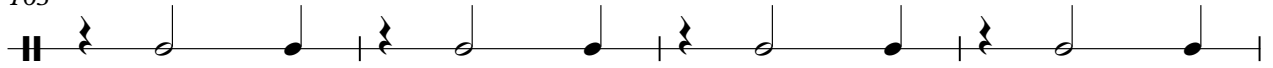

167

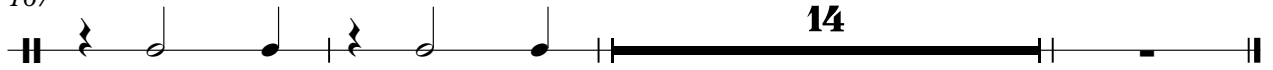

# Mylene Farmer - F\*ck them all

Piano

♩ = 160,000000  
**12**

17

23

29

35

41

47

53

59

65

Mylene Farmer

V.S.

71

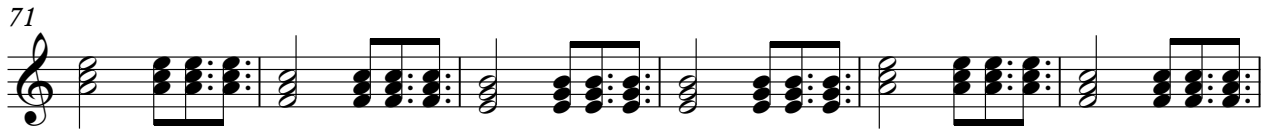

77

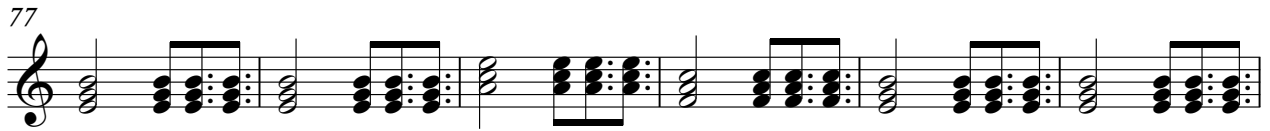

83

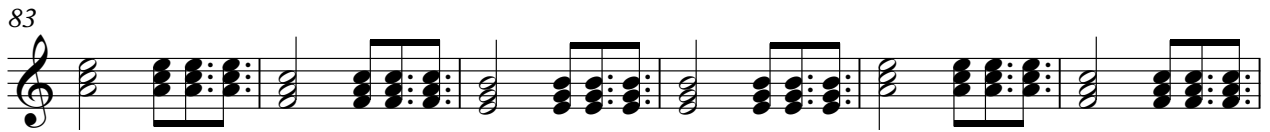

89

8

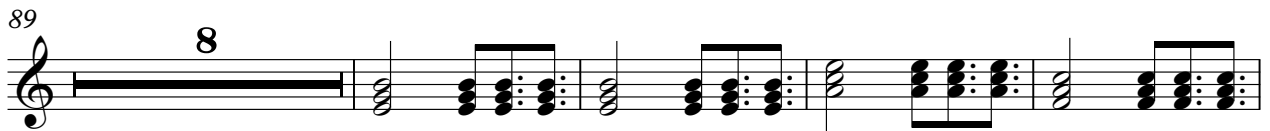

101

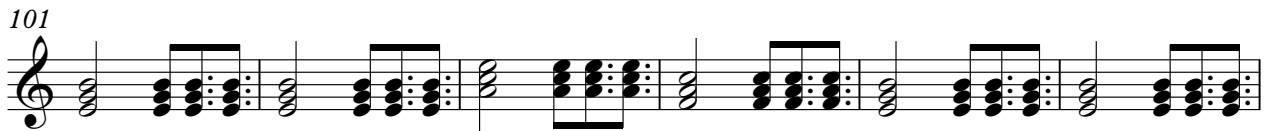

107

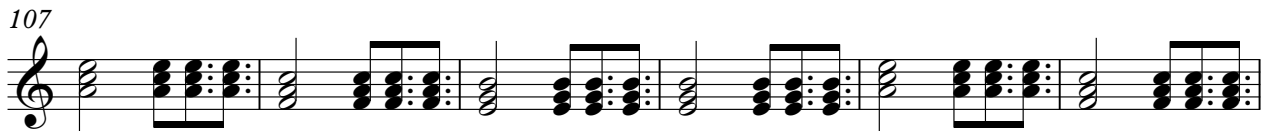

113

119

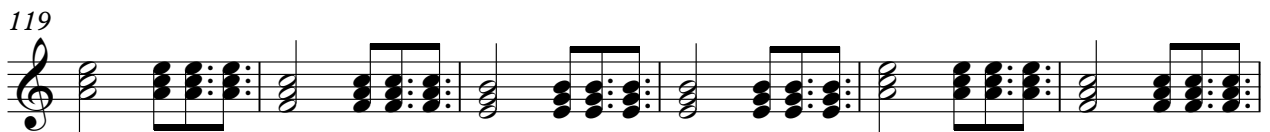

125

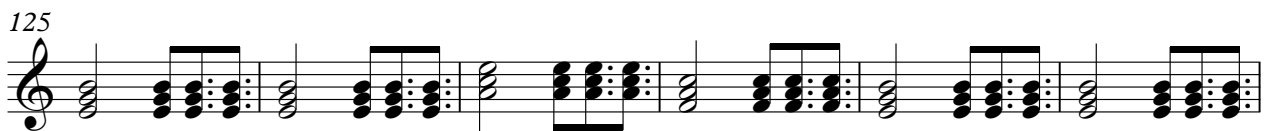

131

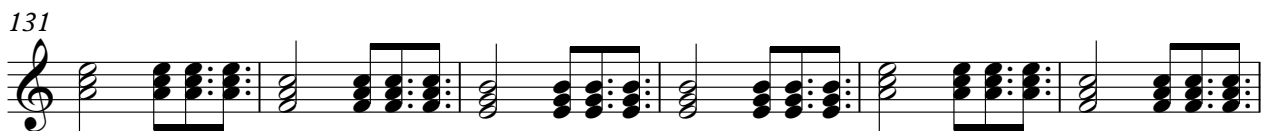

137

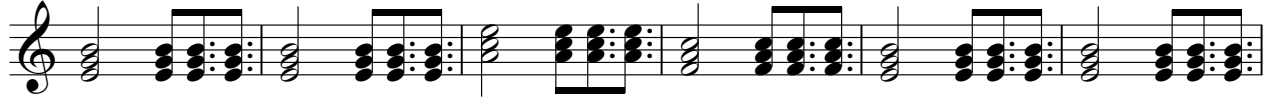

143

149

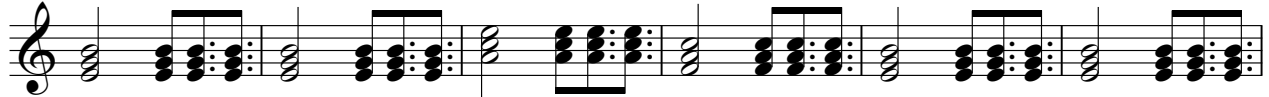

155

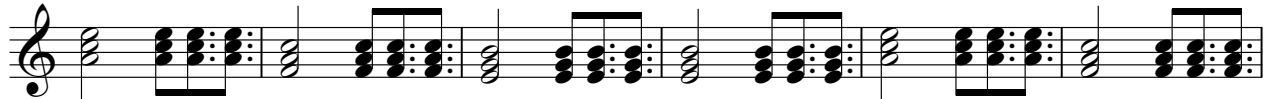

161

167

171

10

Basse 2

Mylene Farmer - F\*ck them all

♩ = 160,000000  
**12**

123

127

131

135

139

143

147

151

155

159

22

Mylene Farmer - F\*ck them all

Guitar

♩ = 160,000000  
24

29

35

41

47

53

59

65

71

77

Mylene Farmer

V.S.

83

89

101

107

113

119

125

131

137

143

Guitar

149

155

159

# Mylene Farmer - F\*ck them all

Bass

♩ = 160,000000

4

9

15

21

27

33

39

45

51

57

Mylene Farmer

V.S.

63

69

75

81

87

95

101

107

113

119

4

125

131

137

143

149

155

161

167

173

6

Mylene Farmer - F\*ck them all

Basse 3

♩ = 160,000000  
**12**

16  
20  
24  
28  
32  
36  
40  
44  
48

Myline Farmer V.S.

52

56

60

64

68

72

76

80

84

88

32

# Mylene Farmer - F\*ck them all

Strings

♩ = 160,000000

10

19

28

37

46

55

64

73

82

Mylene Farmer

V.S.

178

Cordes

Mylene Farmer - F\*ck them all

♩ = 160,000000

32

39

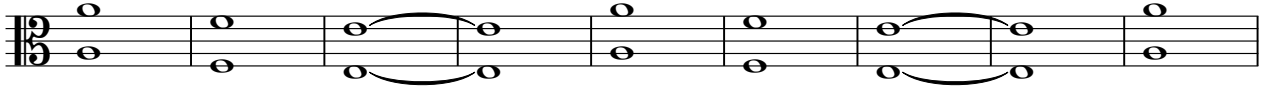

48

57

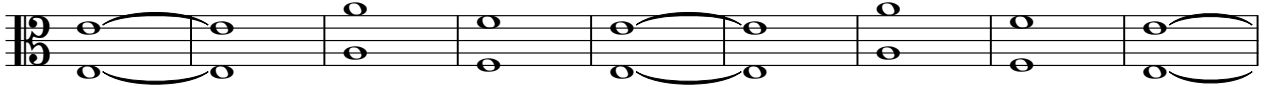

66

75

83

8

Mylene Farmer

2

Cordes

97

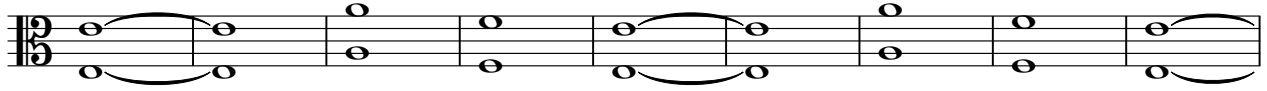

106

115

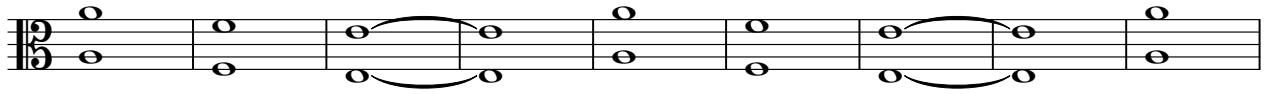

124

133

142

151

26

Batterie-slap

Mylene Farmer - F\*ck them all

♩ = 160,000000

**32**

37

43

49

55

61

67

73

79

85

Mylene Farmer

V.S.

151

157

163

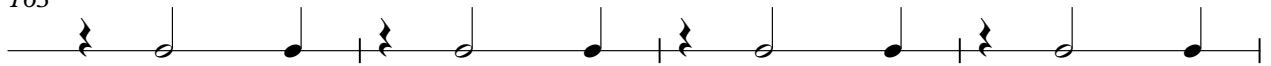

167

