

Brassens - Le Vent

♩ = 100,000000

Bateria

Chitarra 1

Chitarra 2

Voce

♩ = 100,000000

7

Bateria

Chitarra 1

Chitarra 2

Voce

♩ = 100,000000

13

Batteria

Chitarra 1

Chitarra 2

Voce

19

Batteria

Chitarra 1

Chitarra 2

Voce

25

Batteria

Chitarra 1

Chitarra 2

Voce

31

Batteria

Chitarra 1

Chitarra 2

Voce

37

Batteria

Chitarra 1

Chitarra 2

Voce

43

Batteria

Chitarra 1

Chitarra 2

Voce

49

Batteria

Chitarra 1

Chitarra 2

Voce

55

Batteria

Chitarra 1

Chitarra 2

Voce

61

Batteria

Chitarra 1

Chitarra 2

Voce

67

Batteria

Chitarra 1

Chitarra 2

Voce

73

Batteria

Chitarra 1

Chitarra 2

Voce

78

Batteria

Chitarra 1

Chitarra 2

Voce

Batteria

Brassens - Le Vent

♩ = 100,000000

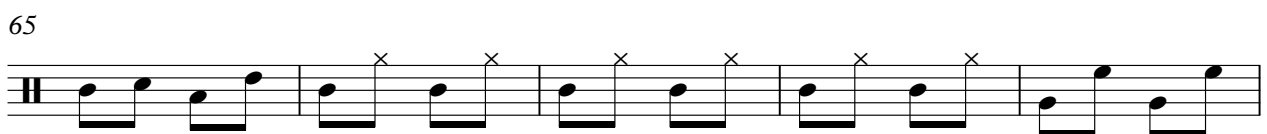
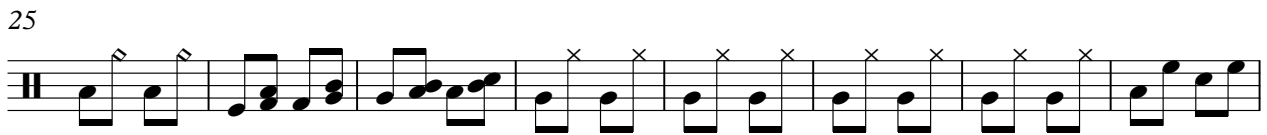

2

Batteria

76

Chitarra 1

Brassens - Le Vent

♩ = 100,000000

12

23

34

45

56

67

75

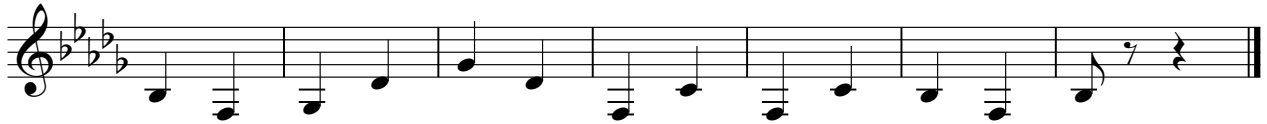

Brassens - Le Vent

Chitarra 2

♩ = 100,000000

V.S.

2

Chitarra 2

72

77

Brassens - Le Vent

Voce

♩ = 100,000000

V.S.

2

Voce

60

69

75

