

# Brassens - Le Vieux Normand

♩ = 200,000000

Melodie

Jazz Guitar

Fretless Electric Bass

4

Melodie

J. Gtr.

E. Bass

8

Melodie

J. Gtr.

E. Bass

12

Melodie

J. Gtr.

E. Bass

16

Melodie

J. Gtr.

E. Bass

20

Melodie

J. Gtr.

E. Bass

24

Melodie

J. Gtr.

E. Bass

28

Melodie

J. Gtr.

E. Bass

32

Melodie

J. Gtr.

E. Bass

36

Melodie

J. Gtr.

E. Bass

40

Melodie

J. Gtr.

E. Bass

60

Melodie

J. Gtr.

E. Bass

64

Melodie

J. Gtr.

E. Bass

68

Melodie

J. Gtr.

E. Bass

72

Melodie

J. Gtr.

E. Bass

76

Melodie

J. Gtr.

E. Bass

80

Melodie

J. Gtr.

E. Bass

84

Melodie

J. Gtr.

E. Bass

88

Melodie

J. Gtr.

E. Bass

92

Melodie

J. Gtr.

E. Bass

96

Melodie

J. Gtr.

E. Bass

100

Melodie

J. Gtr.

E. Bass

104

Melodie

J. Gtr.

E. Bass

108

Melodie

J. Gtr.

E. Bass

112

Melodie

J. Gtr.

E. Bass

116

Melodie

J. Gtr.

E. Bass

120

Melodie

J. Gtr.

E. Bass

124

Melodie

J. Gtr.

E. Bass

128

Melodie

J. Gtr.

E. Bass

132

Melodie

J. Gtr.

E. Bass

136

Melodie

J. Gtr.

E. Bass

140

Melodie

J. Gtr.

E. Bass

144

Melodie

J. Gtr.

E. Bass

148

Melodie

J. Gtr.

E. Bass

152

Melodie

J. Gtr.

E. Bass

156

Melodie

J. Gtr.

E. Bass

160

Melodie

J. Gtr.

E. Bass

164

Melodie

J. Gtr.

E. Bass

168

Melodie

J. Gtr.

E. Bass

172

Melodie

J. Gtr.

E. Bass

176

Melodie

J. Gtr.

E. Bass

180

Melodie

J. Gtr.

E. Bass

184

Melodie

J. Gtr.

E. Bass

188

Melodie

J. Gtr.

E. Bass

192

Melodie

J. Gtr.

E. Bass

196

Melodie

J. Gtr.

E. Bass

200

Melodie

J. Gtr.

E. Bass

204

Melodie

J. Gtr.

E. Bass

208

Melodie

J. Gtr.

E. Bass

212

Melodie

J. Gtr.

E. Bass

216

Melodie

J. Gtr.

E. Bass

220

Melodie

J. Gtr.

E. Bass

224

Melodie

J. Gtr.

E. Bass

228

Melodie

J. Gtr.

E. Bass

232

Melodie

J. Gtr.

E. Bass

236

Melodie

J. Gtr.

E. Bass

240

Melodie

J. Gtr.

E. Bass

244

Melodie

J. Gtr.

E. Bass

248

Melodie

J. Gtr.

E. Bass

252

Melodie

J. Gtr.

E. Bass

256

Melodie

J. Gtr.

E. Bass

259

Melodie

J. Gtr.

E. Bass

# Brassens - Le Vieux Normand

## Melodie

♩ = 200,000000

4

10

16

22

29

36

42

48

54

60

66

2

73

79

85

92

99

106

112

118

125

132

138

144

150

157

164

170

176

182

189

V.S.

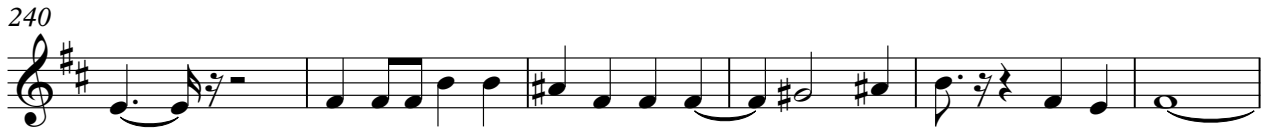
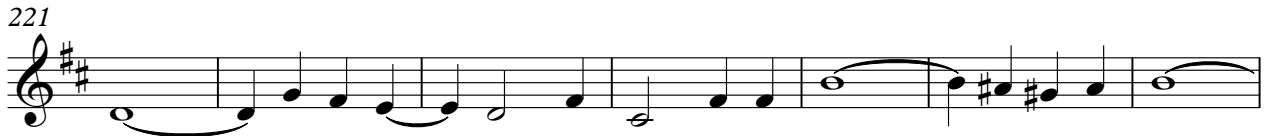
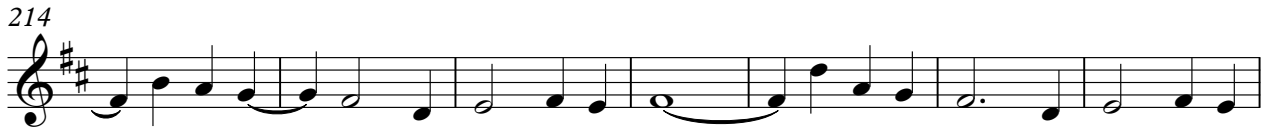
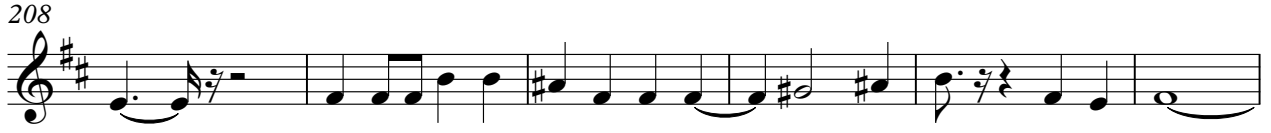

258

♩ = 200,000000

6

11

16

21

26

31

36

41

46

V.S.

101

106

111

116

121

126

131

136

141

146

151

156

161

166

171

176

181

186

191

196

♩ = 200,000000

6

11

16

21

26

31

36

41

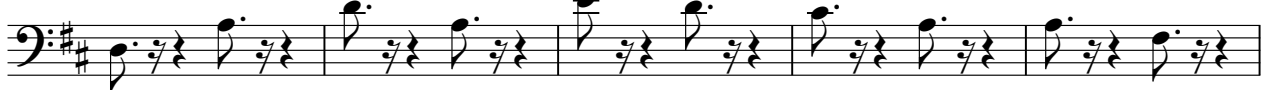

46

101

106

111

116

121

126

131

136

141

146

V.S.

151

156

161

166

171

176

181

186

191

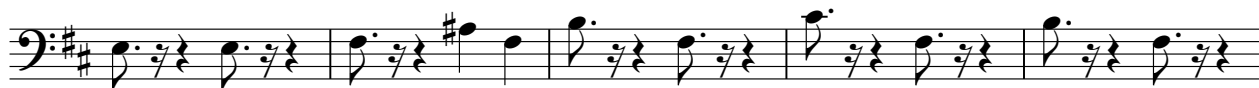

196

201

206

211

216

221

226

231

236

241

246

251

256

259

