

Brassens - Les Amoureux Des Bancs Publics

♩ = 126,000130

Flute

Percussion

Vibraphone

Jazz Guitar

Kora

Acoustic Bass

Synth Strings

FX 5 (Brightness)

♩ = 126,000130

Viola

J. Gtr.

Kora

♩ = 126,000130

21

Fl.

J. Gtr.

Kora

Syn. Str.

||

25

Fl.

J. Gtr.

Kora

Syn. Str.

||

29

Fl.

J. Gtr.

Kora

Syn. Str.

||

33

Fl.

J. Gtr.

Kora

Syn. Str.

37

Fl.

Vib.

J. Gtr.

Kora

Syn. Str.

Vla.

41

Vib.

J. Gtr.

Kora

Vla.

44

Vib.

J. Gtr.

Kora

Syn. Str.

Vla.

48

Vib.

J. Gtr.

Kora

Syn. Str.

Vla.

51

Vib.
J. Gtr.
Kora
Syn. Str.
Vla.

55

Vib.
J. Gtr.
Kora
A. Bass
Syn. Str.
Vla.

59

Vib.

J. Gtr.

Kora

A. Bass

Syn. Str.

Vla.

63

Vib.

J. Gtr.

Kora

A. Bass

Syn. Str.

Vla.

67

Vib.
J. Gtr.
Kora
A. Bass
Syn. Str.
Vla.

71

Fl.
J. Gtr.
Kora
Syn. Str.
FX 5

76

Fl.

J. Gtr.

Kora

Syn. Str.

FX 5

80

Fl.

J. Gtr.

Kora

Syn. Str.

FX 5

84

Fl.

Perc.

J. Gtr.

Kora

A. Bass

Syn. Str.

FX 5

Vla.

||

88

Fl.

Perc.

J. Gtr.

Kora

A. Bass

Syn. Str.

Vla.

92

Fl.

Perc.

J. Gtr.

Kora

A. Bass

Syn. Str.

FX 5

Vla.

96

Fl.

Perc.

J. Gtr.

Kora

A. Bass

Syn. Str.

FX 5

Vla.

100

Fl.

Perc.

Vib.

J. Gtr.

Kora

A. Bass

Syn. Str.

FX 5

Vla.

104

Fl.

Perc.

Vib.

J. Gtr.

Kora

A. Bass

Syn. Str.

Vla.

107

Fl.

Perc.

Vib.

J. Gtr.

Kora

A. Bass

Syn. Str.

Vla.

111

Fl.

Perc.

Vib.

J. Gtr.

Kora

A. Bass

Syn. Str.

Vla.

114

Fl.

Perc.

Vib.

J. Gtr.

Kora

A. Bass

Syn. Str.

Vla.

117

Fl.

Perc.

Vib.

J. Gtr.

Kora

A. Bass

Syn. Str.

Vla.

121

Fl.

Perc.

Vib.

J. Gtr.

Kora

A. Bass

Syn. Str.

Vla.

125

Fl.

Perc.

Vib.

J. Gtr.

Kora

A. Bass

Syn. Str.

Vla.

129

Fl.

Perc.

Vib.

J. Gtr.

Kora

A. Bass

Syn. Str.

Vla.

132

Fl.

Perc.

Vib.

J. Gtr.

Kora

A. Bass

Syn. Str.

Vla.

Brassens - Les Amoureux Des Bancs Publics

Flute

♩ = 126,000130

6

11

16

21

27

32

37

32

73

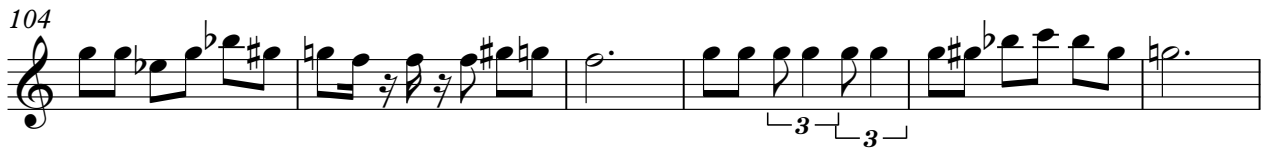

131

Brassens - Les Amoureux Des Bancs Publics

Percussion

♩ = 126,000130

84

90

97

104

110

115

121

127

131

Brassens - Les Amoureux Des Bancs Publics

Vibraphone

♩ = 126,000130

38

43

49

55

61

67

32

103

109

115

121

V.S.

2

Vibraphone

127

131

♩ = 126,000130

2

3

3

6

3

3

3

5

2

6

6

6

3

3

3

3

3

2

41

44

48

51

56

61

66

70

75

80

84

89

94

99

103

106

109

112

115

120

V.S.

125

129

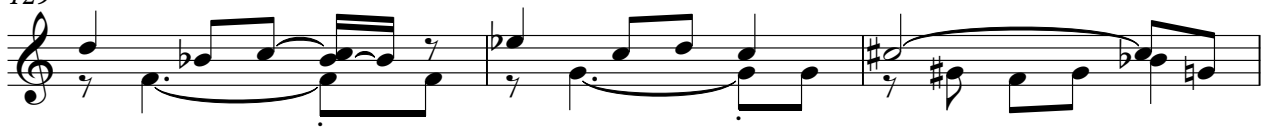

132

Brassens - Les Amoureux Des Bancs Publics

Kora

♩ = 126,000130

2

7

12

17

21

25

29

34

38

43

V.S.

48

52

56

60

65

69

74

79

84

88

92

97

101

106

111

116

120

124

129

132

Brassens - Les Amoureux Des Bancs Publics

Acoustic Bass

♩ = 126,000130

54

60

67

16

88

95

102

110

118

125

130

Brassens - Les Amoureux Des Bancs Publics

Synth Strings

♩ = 126,000130

22

31

6

45

55

65

74

84

93

100

3

Synth Strings

106

116

126

132

♩ = 126,000130 **70**

78

87 **8**

100 **32**

Brassens - Les Amoureux Des Bancs Publics

Viola

♩ = 126,000130

38

46

54

61

68

88

95

101

109

117

V.S.

2

Viola

124

131

[No instrument (barlines shown)] Brassens - Les Amoureux Des Bancs Publics

♩ = 126,000130

