

# Brassens - Les Amoureux Des Bancs Publics2

0.0"  
1.1,00  
Les amoureux des bancs publics de Georges Brassens

♩ = 130,000137

batterie

accords

basse

accords

contrechant

ambiance

melodie

♩ = 130,000137

cordes

sync

4

batterie

accords

basse

accords

contrechant

6

batterie

accords

basse

accords

melodie

sync

8

batterie

accords

basse

accords

melodie

sync

10

batterie

accords

basse

accords

melodie

sync

12

batterie

accords

basse

accords

melodie

sync

14

batterie

accords

basse

accords

melodie

sync

16

batterie

accords

basse

accords

melodie

sync

18

batterie

accords

basse

accords

melodie

sync

20

batterie

accords

basse

accords

melodie

sync

6

22

31.8"  
24.1,00  
Sequenced for GM by Cizirfh (04/97)

24

batterie

accords

basse

accords

contrechant

ambiance

melodie

cordes

sync

26

1. **batterie**: Features a complex rhythmic pattern with many rests and accents, typical of a drum part.   
3. **basse**: A bass line with a few notes and rests.   
4. **accords**: A grand staff (treble and bass clefs) with chords and melodic lines.   
5. **contrechant**: A melodic line in the treble clef.   
7. **melodie**: A melodic line in the treble clef.   
8. **cordes**: A string part in the bass clef with sustained notes.   
9. **sync**: A syncopated melodic line in the treble clef.

31

34

batterie

accords

basse

accords

contrechant

ambiance

melodie

cordes

sync

36

batterie

accords

basse

accords

contreschant

ambiance

melodie

cordes

sync

38

batterie

accords

basse

accords

contrechant

melodie

sync

40

batterie

accords

basse

accords

melodie

sync

42

batterie

accords

basse

accords

melodie

sync

44

batterie

accords

basse

accords

melodie

sync

46

batterie

accords

basse

accords

melodie

sync

48

batterie

accords

basse

accords

melodie

sync

50

batterie

accords

basse

accords

melodie

sync

52

batterie

accords

basse

accords

melodie

sync

54

batterie

accords

basse

accords

contrechant

ambiance

melodie

cordes

sync

56

58

batterie

accords

basse

accords

contrechant

ambiance

melodie

cordes

sync

60

batterie

accords

basse

accords

contrechant

ambiance

melodie

cordes

sync

62

batterie

accords

basse

accords

contrechant

ambiance

melodie

cordes

sync

65

67

batterie

accords

basse

accords

contrechant

ambiance

melodie

cordes

sync

69

batterie

accords

basse

accords

contrechant

ambiance

melodie

cordes

sync

71

batterie

accords

basse

accords

melodie

sync

73

75

batterie

accords

basse

accords

contreschant

ambiance

melodie

cordes

sync

77

batterie

accords

basse

accords

contrechant

ambiance

melodie

cordes

sync

79

batterie

accords

basse

accords

contrechant

ambiance

melodie

cordes

sync

81

batterie

accords

basse

accords

contrechant

ambiance

melodie

cordes

sync

3

3

83

batterie

accords

basse

accords

contrechant

ambiance

melodie

cordes

sync

85

87

batterie

accords

basse

accords

contrechant

ambiance

melodie

cordes

sync

Detailed description of the musical score: The score is for page 34, starting at measure 87. It consists of eight staves. The top staff is for 'batterie' (drums), showing a complex rhythmic pattern with accents. The second staff is for 'accords' (chords), showing a series of chords. The third staff is for 'basse' (bass), showing a simple bass line. The fourth staff is for 'accords' (chords), showing a series of chords. The fifth staff is for 'contrechant' (counter-melody), showing a melodic line. The sixth staff is for 'ambiance' (atmosphere), showing sustained chords. The seventh staff is for 'melodie' (melody), showing a melodic line with a triplet. The eighth staff is for 'cordes' (strings), showing sustained chords. The ninth staff is for 'sync' (synchronization), showing a rhythmic pattern with a triplet.

89

- batterie**: Features a complex rhythmic pattern with eighth and sixteenth notes, including rests marked with an 'x'.
- accords** (top): Plays sustained chords with a tremolo effect.
- basse**: Plays a simple bass line with a few notes.
- accords** (bottom): Plays sustained chords with a tremolo effect.
- contrechant**: Features a melodic line with eighth and sixteenth notes.
- ambiance**: Plays a simple melodic line with a few notes.
- melodie**: Features a melodic line with eighth and sixteenth notes.
- cordes**: Plays a simple bass line with a few notes.
- sync**: Features a melodic line with eighth and sixteenth notes.

1. **batterie**: Features a complex rhythmic pattern with many rests and accents.   
2. **accords**: Shows a sequence of chords, including some with tied notes.   
3. **basse**: A simple bass line with a few notes.   
5. **contrechant**: A melodic line with some grace notes.   
6. **ambiance**: Consists of three sustained chords.   
7. **melodie**: A melodic line with eighth and sixteenth notes.   
8. **cordes**: A string part with sustained chords.   
9. **sync**: A syncopated melodic line with eighth and sixteenth notes.

94

100

batterie

accords

basse

accords

contrechant

ambiance

melodie

cordes

sync

102

batterie

accords

basse

accords

contrechant

melodie

sync

104

batterie

accords

basse

accords

melodie

sync

106

batterie

accords

basse

accords

melodie

sync

108

batterie

accords

basse

accords

melodie

sync

110

batterie

accords

basse

accords

melodie

sync

112

batterie

accords

basse

accords

melodie

sync

114

batterie

accords

basse

accords

melodie

sync

116

batterie

accords

basse

accords

melodie

sync

118

1. **batterie**: Features a complex rhythmic pattern with various note values and rests.   
2. **accords**: Shows chordal accompaniment with some notes tied across measures.   
3. **basse**: Provides a bass line with a few notes and rests.   
4. **accords**: A second staff for chords, mirroring the first 'accords' staff.   
5. **contrechant**: Features a melodic line with eighth and sixteenth notes.   
6. **ambiance**: Shows sustained chords or ambient textures.   
7. **melodie**: Features a melodic line with eighth and sixteenth notes.   
8. **cordes**: Shows sustained chords or textures.   
9. **sync**: Features a melodic line with eighth and sixteenth notes.

120

batterie

accords

basse

accords

contrechant

ambiance

melodie

cordes

sync

122

125

batterie

accords

basse

accords

contreschant

ambiance

melodie

cordes

sync

127

1. **batterie**: Features a complex rhythmic pattern with eighth and sixteenth notes, including rests marked with 'x'.   
2. **accords**: Shows a sequence of chords and melodic fragments, with some notes tied across measures.   
3. **basse**: Provides a low-frequency accompaniment with a steady eighth-note pulse.   
4. **accords**: A second set of chords, mirroring the first but with different voicings.   
5. **contrechant**: A contrapuntal part with a more active melodic line, often moving in parallel motion with the other parts.   
6. **ambiance**: Consists of sustained, low-intensity chords that create a background texture.   
7. **melodie**: A clear, single-line melodic part with a distinct contour.   
8. **cordes**: A string part with sustained chords, providing harmonic support.   
9. **sync**: A part that appears to be in sync with the melodie, possibly a vocal line or another instrument.   

130

- batterie**: Drum notation with various rhythmic patterns and accents.
- accords**: Chordal accompaniment in the treble clef, featuring complex chords and melodic lines.
- basse**: Bass line in the bass clef, providing harmonic support.
- accords**: A grand staff (treble and bass clefs) for chordal accompaniment.
- contrechant**: Counter-melody in the treble clef, featuring a series of eighth and sixteenth notes.
- ambiance**: Ambient texture in the treble clef, consisting of sustained chords.
- melodie**: Main melody in the treble clef, featuring a series of eighth and sixteenth notes.
- cordes**: String accompaniment in the bass clef, consisting of sustained chords.
- sync**: Synchronizing part in the treble clef, consisting of eighth and sixteenth notes.

132

Brassens - Les Amoureux Des Bancs Publics2

batterie

♩ = 130,000137

6

11

16

21

25

29

33

38

43

V.S.

47

51

55

59

63

67

72

77

81

85

89

93

97

102

107

112

117

121

125

129

V.S.

4

batterie

132

# Brassens - Les Amoureux Des Bancs Publics2

accords

$\text{♩} = 130,000137$

7

13

18

23

28

32

36

41

45

V.S.

95

99

105

110

115

120

125

130

# Brassens - Les Amoureux Des Bancs Publics2

basse

♩ = 130,000137

V.S.

76

84

94

104

110

117

126

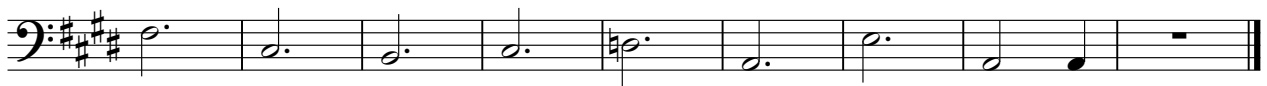

# Brassens - Les Amoureux Des Bancs Publics2

accords

♩ = 130,000137

7

12

17

22

26

V.S.

64

68

73

78

84

89

V.S.

95

99

105

110

116

121

126

130

Brassens - Les Amoureux Des Bancs Publics2

contrechant

♩ = 130,000137

6 **16** 3

25

30

34

38 **15**

56

95

100

118

123

127

130

# Brassens - Les Amoureux Des Bancs Publics2

ambiance

♩ = 130,000137

21

30

38

16

62

4

75

86

97

16

121

128

# Brassens - Les Amoureux Des Bancs Publics2

melodie

$\text{♩} = 130,000137$

5 3 3 3

8 3

11 3 3

15 3 3 3

19

22 3 3 3

26 3

30

34

38 3 3

V.S.

79

3

83

3

87

3

91

96

100

103

3

3

106

110

114

118

122

126

130

132

# Brassens - Les Amoureux Des Bancs Publics2

cordes

♩ = 130,000137

21

30

54

65

78

89

100

124

130

# Brassens - Les Amoureux Des Bancs Publics2

sync

$\text{♩} = 130,000137$   
5

8

12

16

21

26

30

34

38

42

90

94

98

102

106

110

114

119

124

129

V.S.

4

sync

132

