

Brassens - Les Amours D`antan 1

$\text{♩} = 134,400177$

Guitare

Mélocdie

Contrebasse

5

Guitare

Mélocdie

Contrebasse

9

Guitare

Mélocdie

Contrebasse

13

Guitare

Mélocie

Contrebasse

17

Guitare

Mélocie

Contrebasse

20

Guitare

Mélocie

Contrebasse

24

Guitare

Mélocdie

Contrebasse

28

Guitare

Mélocdie

Contrebasse

32

Guitare

Mélocdie

Contrebasse

36

Guitare

Mélie

Contrebasse

39

Guitare

Mélie

Contrebasse

43

Guitare

Mélie

Contrebasse

47

Guitare

Mélie

Contrebasse

51

Guitare

Mélie

Contrebasse

54

Guitare

Mélie

Contrebasse

57

Guitare

Mélie

Contrebasse

61

Guitare

Mélie

Contrebasse

65

Guitare

Mélie

Contrebasse

69

Guitare

Mélie

Contrebasse

72

Guitare

Mélie

Contrebasse

75

Guitare

Mélie

Contrebasse

79

Guitare

Mélocdie

Contrebasse

83

Guitare

Mélocdie

Contrebasse

87

Guitare

Mélocdie

Contrebasse

90

Guitare

Mélie

Contrebasse

93

Guitare

Mélie

Contrebasse

97

Guitare

Mélie

Contrebasse

101

Guitare

Mélie

Contrebasse

105

Guitare

Mélie

Contrebasse

108

Guitare

Mélie

Contrebasse

Brassens - Les Amours D`antan 1

Guitare

♩ = 134,400177

7

12

17

21

26

30

35

39

44

V.S.

48

53

57

62

66

71

75

80

84

89

93

98

102

107

Brassens - Les Amours D`antan 1

Mélodie

♩ = 134,400177

7

13

19

25

31

37

43

49

55

V.S.

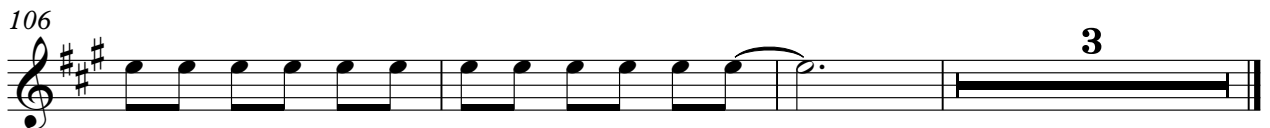
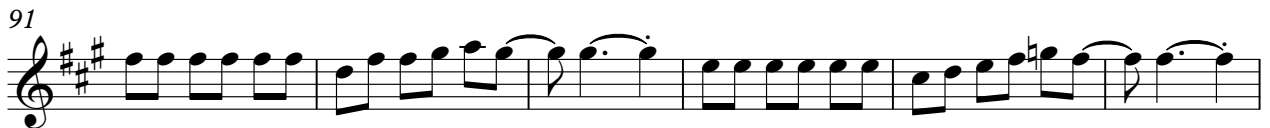
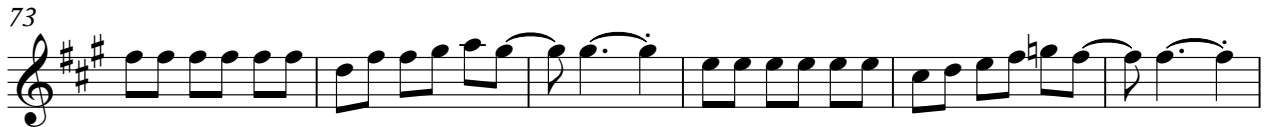

Contrebasse

Brassens - Les Amours D`antan 1

♩ = 134,400177

9

17

24

32

39

47

55

63

71

V.S.

2

Contrebasse

78

86

93

101

107

