

Anastacia - One more chance

♩ = 63,000065

Percussion

Electric Guitar

Electric Guitar

5-string Electric Bass

Anastacia Can we talk a while? 'Cause I need

Alto

Reverse Cymbals

FM Synth

Synth Strings

Orchestra Hit

Pad 5 (Bowed)

♩ = 63,000065

Viola

Solo

5

you Lord, I miss your smile Said, I need

7

you know I'm not the same, you see If we could

9 3

Perc.

E. Gtr.

E. Bass  
only be, the way it was Then I'd never let you go Just on more

Rev. Cym.

FM

Orch. Hit

Pad 5

Solo

12

Perc.

E. Gtr.

E. Gtr.

E. Bass  
chance I know I was wrong Don't give up so easily Don't you know it's

Syn. Str.

Orch. Hit

Pad 5

Solo

15

Perc.

E. Gtr.

E. Gtr.

E. Bass  
killing me? Just onemore chance To sing this song I'll never

Rev. Cym.

FM

Syn. Str.

Orch. Hit

Pad 5

Solo

18

Perc.

E. Gtr.

E. Gtr.

E. Bass  
let you down, no Just one more chance

FM

Syn. Str.

Orch. Hit

Pad 5

Solo

21

Perc.

E. Gtr.

E. Gtr.

E. Bass

Rev. Cym.

FM

Syn. Str.

Orch. Hit

Pad 5

Vla.

Solo

I know that I hurt you Don't you realise? Confused, thought we were

---

24

Perc.

E. Gtr.

E. Gtr.

E. Bass

FM

Syn. Str.

Orch. Hit

Pad 5

Solo

through Can I tell you that I, I never felt like this? This

27

Perc.

E. Gtr.

E. Gtr.

E. Bass

FM

Syn. Str.

Orch. Hit

Pad 5

Solo

pain I can't ignore I want you back And I'll never let you go Just onmore

30

Perc.

E. Gtr.

E. Gtr.

E. Bass

FM

Syn. Str.

Orch. Hit

Pad 5

Solo

chance I know I was wrong Don't give up so easily Don't you know it's

33 7

Perc.

E. Gtr.

E. Gtr.

E. Bass  
killing me? Just on more chance To sing this song I'll never

FM

Syn. Str.

Orch. Hit

Pad 5

Solo

36

Perc.

E. Gtr.

E. Gtr.

E. Bass  
let you down, no Just one more chance

FM

Syn. Str.

Orch. Hit

Pad 5

Solo

39

Perc.

E. Gtr.

E. Bass

FM

Syn. Str.

Pad 5

Vla.

Solo

42

Perc.

E. Gtr.

E. Bass

Syn. Str.

Pad 5

Solo

44

Perc.

E. Gtr.

E. Bass

Syn. Str.

Orch. Hit

Pad 5

Solo

I never felt like this This pain I can't ignore I said

46

Perc.

E. Gtr.

E. Gtr.

E. Bass

Rev. Cym.

Syn. Str.

Orch. Hit

Pad 5

Solo

Oh yeah, oh yeah Just one more

48

Perc.

E. Gtr.

E. Gtr.

E. Bass

A.

Syn. Str.

Orch. Hit

Pad 5

Solo

chance I know I was wrong Don't give up so easily Don't you know it's

51

Perc.

E. Gtr.

E. Gtr.

E. Bass

A.

Syn. Str.

Orch. Hit

Pad 5

Solo

killing me? Just on a no chance To sing his song I'll never

54 11

Perc.

E. Gtr.

E. Gtr.

E. Bass  
let you down No, no, no One more chance

A.

Syn. Str.

Orch. Hit

Pad 5

Solo

57

Perc.

E. Gtr.

E. Bass  
To sing it Don't give up soeasily Don't you know Don'tyou know it's killing me?

A.

Syn. Str.

Orch. Hit

Pad 5

Solo

60

Perc.

E. Gtr.

E. Gtr.

E. Bass

To sing this song I'll never let you down

A.

Syn. Str.

Orch. Hit

Pad 5

Solo

63

Perc.

E. Gtr.

E. Bass

No, just one more chance Just one more

FM

Syn. Str.

Orch. Hit

Pad 5

Solo

66

68

70

Perc.

E. Gtr.

E. Gtr.

Just one more chance

E. Bass

A.

Rev. Cym.

FM

Syn. Str.

Orch. Hit

Pad 5

Vla.

Solo

# Anastacia - One more chance

## Percussion

♩ = 63,000065

5

10

16

21

25

29

33

36

40

42

V.S.

Percussion

Percussion

67

69

74

# Anastacia - One more chance

Electric Guitar

♩ = 63,000065

2

8

4

17

22

25

29

35

39

42

2

46

3

52

56

63

74

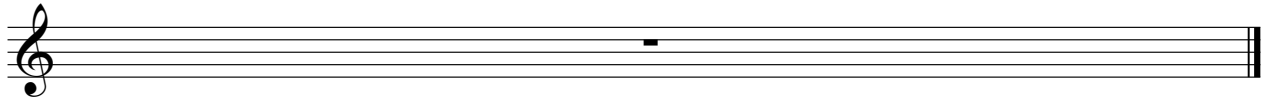

# Anastacia - One more chance

Electric Guitar

♩ = 63,000065

Anastacia                      Can't while? 'Cause you                      said you know,                      said you know,

8  
 you                      if I'd only be,                      this                      The only                      Just one chance                      know                      Don't give                      Don't

15  
 killing?                      Just one chance                      This song                      I'll ever                      lay down,                      no                      Just one chance                      know

22  
 you                      Deal?                      Confused                      through                      Careful                      I'll never                      feel like                      This                      I'll be                      back                      All

29  
 never                      go                      Just one chance                      know                      Don't give                      easily                      Don't                      killing?                      Just one chance                      This

35  
 song                      I'll ever                      lay down,                      no                      Just one chance                      never                      like                      This                      I'll be                      said

46  
 Oh yeah,                      oh yeah                      Just one chance                      know                      Don't give                      easily                      Don't                      killing?                      Just one chance                      This

53  
 song                      I'll ever                      lay down                      No, no,                      no                      chance                      Don't give                      easily                      Don't                      killing?

60  
 This song                      I'll ever                      lay down                      No, just one chance                      Just one

66  
 chance                      said                      chance                      fore                      My,                      my                      Just one chance

74

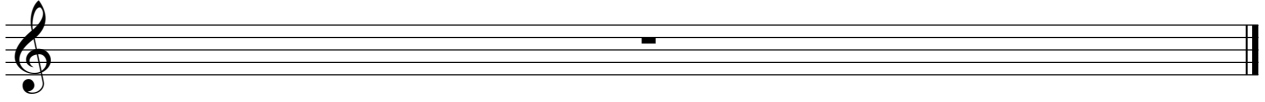

# Anastacia - One more chance

5-string Electric Bass

♩ = 63,000065

8

15

20

25

29

33

37

42

46

V.S.

51

55

59

63

68

74

Alto

Anastacia - One more chance

♩ = 63,000065

**47**

**50**

**53**

**57**

**60**

**11**

**74**

Reverse Cymbals

Anastacia - One more chance

♩ = 63,000065

7

12

3 5 25

47

24

74

28

34

63

69

74

# Anastacia - One more chance

## Synth Strings

♩ = 63,000065

11

16

21

28

33

37

43

47

2

Synth Strings

51

54

57

61

65

69

74

♩ = 63,000065

2

6

8

11

14

17

21

24

27

30

V.S.

71

Anastacia - One more chance

Pad 5 (Bowed)

♩ = 63,000065

8

14

20

26

32

38

44

50

57

V.S.

2

Pad 5 (Bowed)

64

70

Viola

Anastacia - One more chance

♩ = 63,000065

**21**

**16**

41

**25**

68

**2**

**2**

74

# Anastacia - One more chance

Solo

♩ = 63,000065

5

8

10

13

16

19

23

26

29

34

37

41

43

45

48

51

54

58

61

64

67

70

74
