

# My Chemical Romance - Desert song

♩ = 148,000153

Vocal

Guitar 1

Guitar 2

Bass

5

Vocal

Guitar 1

Guitar 2

Bass

Copyright © 2001 by <name>

9

Guitar 1  
Guitar 2  
Bass

14

Vocal  
Guitar 1  
Guitar 2  
Bass

19

Vocal  
Guitar 1  
Guitar 2  
Bass

23

Vocal

Guitar 1

Guitar 2

Bass

27

Vocal

Guitar 1

Guitar 2

Bass

31

Vocal

Guitar 1

Guitar 2

Bass

35

Vocal

Guitar 1

Guitar 2

Bass

39

Vocal

Guitar 1

Guitar 2

Bass

43

Vocal

Guitar 1

Guitar 2

Bass

47

Vocal

Guitar 1

Guitar 2

Bass

51

Vocal

Guitar 1

Guitar 2

Bass

55

Vocal

Guitar 1

Guitar 2

Bass

59

Vocal

Guitar 1

Guitar 2

Bass

63

Vocal

Guitar 1

Guitar 2

Bass

67

Vocal

Guitar 1

Guitar 2

Bass

72

Vocal

Guitar 1

Guitar 2

Bass

76

Vocal

Guitar 1

Guitar 2

Bass

81

Vocal

Guitar 1

Guitar 2

Bass

85

Vocal

Guitar 1

Guitar 2

Bass

89

Vocal

Guitar 1

Guitar 2

Bass

93

Vocal

Guitar 1

Guitar 2

Bass

98

Vocal

Guitar 1

Guitar 2

Bass

103

Vocal

Guitar 1

Guitar 2

Bass

107

Vocal

Guitar 1

Guitar 2

Bass

111

Vocal

Guitar 1

Guitar 2

Bass

115

Vocal

Guitar 1

Guitar 2

Bass

Synth Strings

119

Vocal

Guitar 1

Guitar 2

Bass

Synth Strings

123

Vocal

Guitar 1

Guitar 2

Bass

Synth Strings

127

Vocal

Guitar 1

Guitar 2

Bass

Synth Strings

131

Vocal

Guitar 1

Guitar 2

Bass

Synth Strings

135

Vocal

Guitar 1

Guitar 2

Bass

Synth Strings

140

Vocal

Guitar 1

Guitar 2

Bass

Synth Strings

144

Vocal

Guitar 1

Guitar 2

Bass

Synth Strings

149

Vocal

Guitar 1

Guitar 2

Bass

Synth Strings

153

Vocal

Guitar 1

Guitar 2

Bass

Synth Strings

157

Vocal

Guitar 1

Guitar 2

Bass

Synth Strings

161

Vocal

Guitar 1

Guitar 2

Bass

Synth Strings

166

Vocal

Guitar 1

Guitar 2

Bass

Synth Strings

171

Vocal

Guitar 1

Guitar 2

Bass

Synth Strings

175

Vocal

Guitar 1

Guitar 2

Bass

Synth Strings

179

Guitar 1

Guitar 2

Bass

Synth Strings

183

Guitar 1

Guitar 2

Bass

Synth Strings

128,159943

# My Chemical Romance - Desert song

Vocal

♩ = 148,000153

5 9 2

20 2

29

37

46

55

64

72

80

88 5

Copyright © 2001 by <name>

100

110

119

127

135

143

152

160

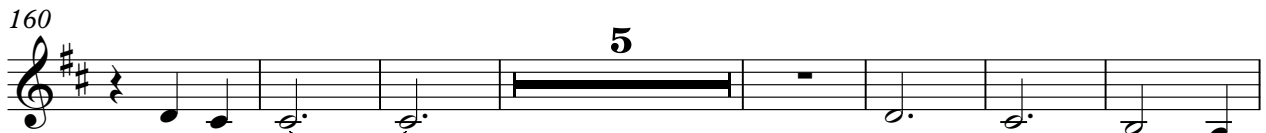

172

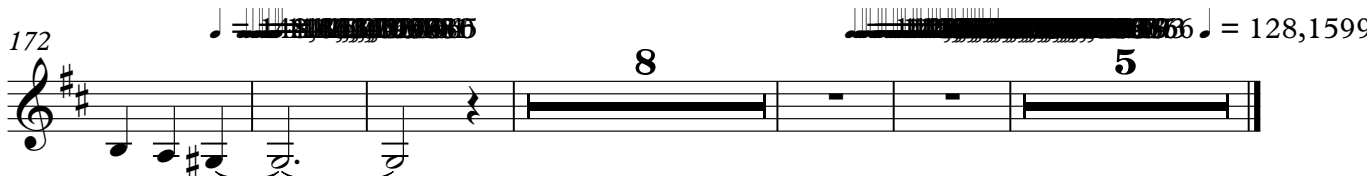

# My Chemical Romance - Desert song

## Guitar 1

♩ = 148,000153

6

11

17

21

25

29

33

38

43

Copyright © 2001 by <name>

V.S.

100

105

110

115

120

125

130

135

141

146

V.S.

151

157

162

168

♩ = 148,639

173

178

183

♩ = 128,15943

# My Chemical Romance - Desert song

Guitar 2

♩ = 148,000153  
4

13

21

27

33

39

45

Copyright © 2001 by <name>

52

58

64

71

78

85

91

98

105

112

120

127

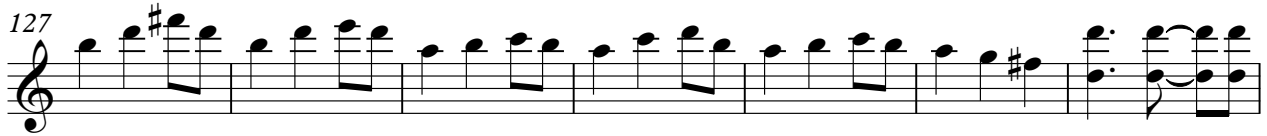

134

141

148

155

162

170

180

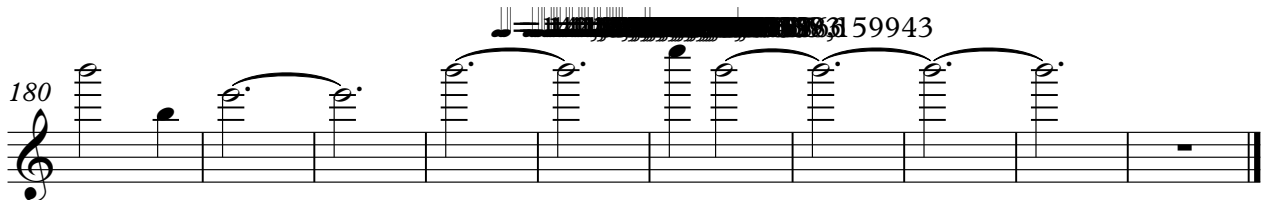

Bass

My Chemical Romance - Desert song

♩ = 148,000153

8

16

27

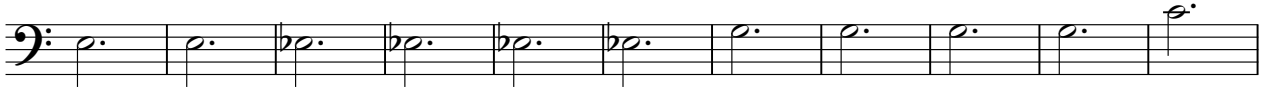

38

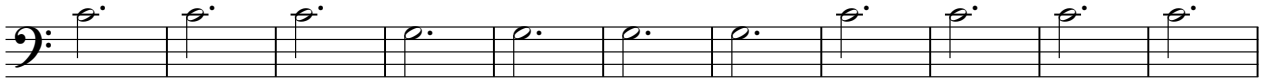

49

60

71

82

93

104

115

126

137

148

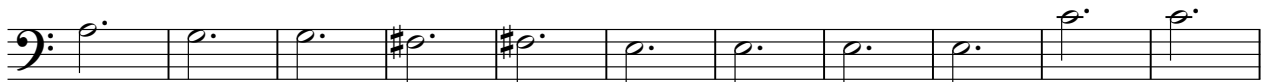

159

170

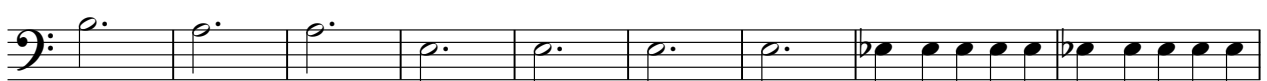

179

184

1234567891011

1234567891011

1234567891011

Synth Strings

My Chemical Romance - Desert song

♩ = 148,000153

**116**

124

135

146

157

168

179