

# Brassens - Les Quat`z`arts

♩ = 140,000137

Jazz Guitar

Fretless Electric Bass

7

Méodie

J. Gtr.

E. Bass

13

Méodie

J. Gtr.

E. Bass

18

Méodie

J. Gtr.

E. Bass

24

Méodie

J. Gtr.

E. Bass

30

Méodie

J. Gtr.

E. Bass

35

Méodie

J. Gtr.

E. Bass

41

Méodie

J. Gtr.

E. Bass

47

Méodie

J. Gtr.

E. Bass

53

Méodie

J. Gtr.

E. Bass

58

Méodie

J. Gtr.

E. Bass

64

Méodie

J. Gtr.

E. Bass

69

Mélo die

J. Gtr.

E. Bass

74

Mélo die

J. Gtr.

E. Bass

79

Mélo die

J. Gtr.

E. Bass

84

Mélo die

J. Gtr.

E. Bass

89

Méodie

J. Gtr.

E. Bass

95

Méodie

J. Gtr.

E. Bass

101

Méodie

J. Gtr.

E. Bass

106

Méodie

J. Gtr.

E. Bass

112

Mélie

J. Gtr.

E. Bass

117

Mélie

J. Gtr.

E. Bass

122

Mélie

J. Gtr.

E. Bass

127

Mélie

J. Gtr.

E. Bass

132

Méodie

J. Gtr.

E. Bass

137

Méodie

J. Gtr.

E. Bass

143

Méodie

J. Gtr.

E. Bass

149

Méodie

J. Gtr.

E. Bass

154

Mélo die

J. Gtr.

E. Bass

160

Mélo die

J. Gtr.

E. Bass

165

Mélo die

J. Gtr.

E. Bass

170

Mélo die

J. Gtr.

E. Bass

175

Méodie

J. Gtr.

E. Bass

180

Méodie

J. Gtr.

E. Bass

185

Méodie

J. Gtr.

E. Bass

191

Méodie

J. Gtr.

E. Bass

197

Mélie

J. Gtr.

E. Bass

202

Mélie

J. Gtr.

E. Bass

208

Mélie

J. Gtr.

E. Bass

213

Mélie

J. Gtr.

E. Bass

218

Mélocdie

J. Gtr.

E. Bass

224

Mélocdie

J. Gtr.

E. Bass

228

Mélocdie

J. Gtr.

E. Bass

Brassens - Les Quat`z`arts

Mélodie

♩ = 140,000137

8

14

21

28

34

41

48

55

61

68

V.S.

144

151

157

164

171

178

185

192

199

205

V.S.

212

219

226

♩ = 140,000137

2

9

15

21

28

35

41

47

54

61

V.S.

67

73

80

86

93

100

107

113

119

126

133

139

145

152

158

165

172

179

185

191

198

205

211

217

224

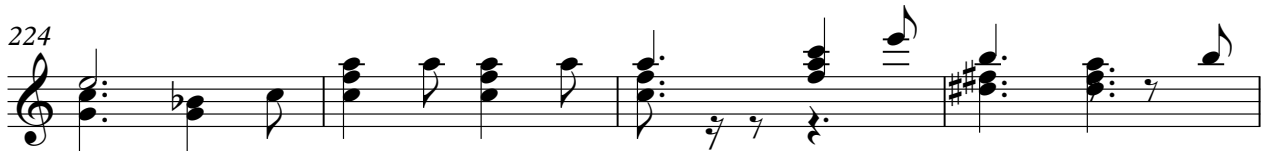

228

♩ = 140,000137

9

17

25

33

41

49

57

65

73

V.S.

81

89

97

105

113

121

129

137

145

153

161

169

177

185

193

201

209

217

225

229

