

Brassens - Les Ricochets

Jazz Guitar

♩ = 140,000137

Contrabass

♩ = 140,000137

Melodie

5

J. Gtr.

Cb.

Melodie

10

J. Gtr.

Cb.

15

Melodie

J. Gtr.

Cb.

20

Melodie

J. Gtr.

Cb.

25

Melodie

J. Gtr.

Cb.

30

Melodie

J. Gtr.

Cb.

35

Melodie

J. Gtr.

Cb.

40

Melodie

J. Gtr.

Cb.

60

Melodie
J. Gtr.
Cb.

65

Melodie
J. Gtr.
Cb.

70

Melodie
J. Gtr.
Cb.

75

Melodie

J. Gtr.

Cb.

80

Melodie

J. Gtr.

Cb.

85

Melodie

J. Gtr.

Cb.

90

Melodie

J. Gtr.

Cb.

95

Melodie

J. Gtr.

Cb.

100

Melodie

J. Gtr.

Cb.

105

Melodie

J. Gtr.

Cb.

110

Melodie

J. Gtr.

Cb.

115

Melodie

J. Gtr.

Cb.

120

Melodie

J. Gtr.

Cb.

125

Melodie

J. Gtr.

Cb.

130

Melodie

J. Gtr.

Cb.

135

Melodie

J. Gtr.

Cb.

140

Melodie

J. Gtr.

Cb.

145

Melodie

J. Gtr.

Cb.

150

Melodie

J. Gtr.

Cb.

155

Melodie

J. Gtr.

Cb.

160

Melodie

J. Gtr.

Cb.

165

Melodie

J. Gtr.

Cb.

170

Melodie

J. Gtr.

Cb.

175

Melodie

J. Gtr.

Cb.

180

Melodie

J. Gtr.

Cb.

185

Melodie

J. Gtr.

Cb.

190

Melodie

J. Gtr.

Cb.

195

Melodie

J. Gtr.

Cb.

199

Melodie

J. Gtr.

Cb.

Brassens - Les Ricochets

Melodie

♩ = 140,000137

4

10

16

23

30

36

42

49

55

61

V.S.

134

141

147

154

161

167

174

181

187

193

V.S.

197

♩ = 140,000137

6

11

17

23

28

33

39

45

51

V.S.

56

62

68

73

78

84

90

95

100

106

112

117

122

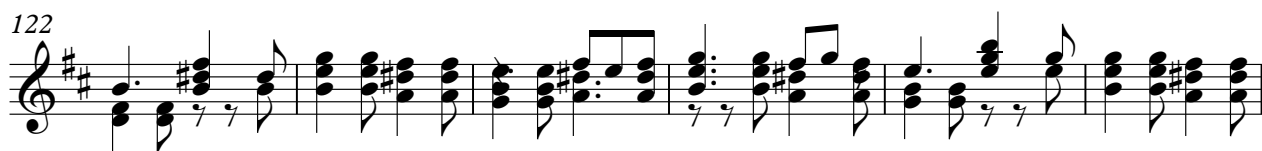

128

134

139

144

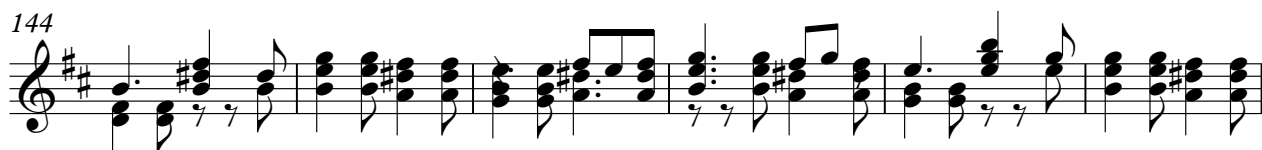

150

156

161

V.S.

166

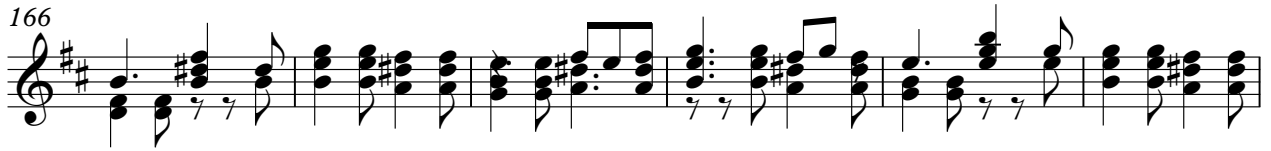

172

178

183

188

194

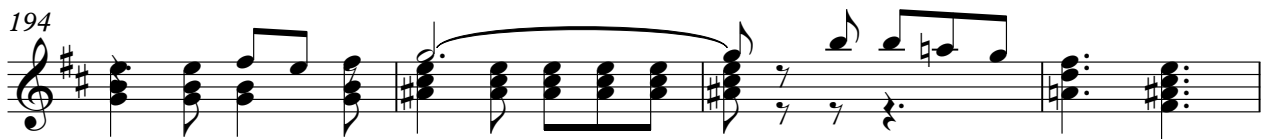

198

Contrabass

Brassens - Les Ricochets

♩ = 140,000137

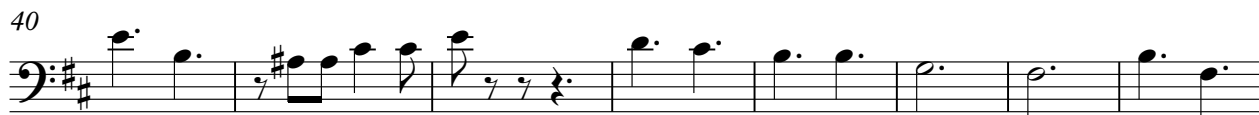

V.S.

79

86

94

102

109

117

125

132

140

148

156

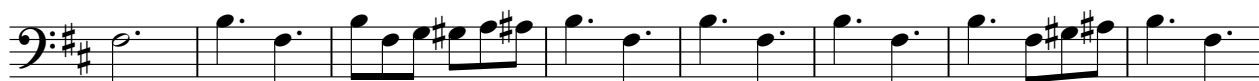

164

172

180

187

194

