

Brassens - Les Trompettes De La RenommeE

♩ = 130,000137
Mélodie

♩ = 130,000137
Guitare

♩ = 130,000137
Contrebasse

7

Mélodie

Guitare

Contrebasse

13

Mélodie

Guitare

Contrebasse

19

Mélocdie

Guitare

Contrebasse

25

Mélocdie

Guitare

Contrebasse

31

Mélocdie

Guitare

Contrebasse

37

Mélocdie

Guitare

Contrebasse

43

Mélocdie

Guitare

Contrebasse

49

Mélocdie

Guitare

Contrebasse

55

Mélocdie

Guitare

Contrebasse

61

Mélocdie

Guitare

Contrebasse

67

Mélocdie

Guitare

Contrebasse

73

Mélie

Guitare

Contrebasse

79

Mélie

Guitare

Contrebasse

85

Mélie

Guitare

Contrebasse

91

Mélocdie

Guitare

Contrebasse

97

Mélocdie

Guitare

Contrebasse

103

Mélocdie

Guitare

Contrebasse

109

Mélie

Guitare

Contrebasse

115

Mélie

Guitare

Contrebasse

121

Mélie

Guitare

Contrebasse

127

Mélocdie

Guitare

Contrebasse

133

Mélocdie

Guitare

Contrebasse

139

Mélocdie

Guitare

Contrebasse

145

Mélocdie

Guitare

Contrebasse

151

Mélocdie

Guitare

Contrebasse

157

Mélocdie

Guitare

Contrebasse

163

Mé debate

Guitare

Contrebasse

169

Mé debate

Guitare

Contrebasse

175

Mé debate

Guitare

Contrebasse

181

Mélocdie

Guitare

Contrebasse

187

Mélocdie

Guitare

Contrebasse

193

Mélocdie

Guitare

Contrebasse

199

Mélocdie

Guitare

Contrebasse

205

Mélocdie

Guitare

Contrebasse

211

Mélocdie

Guitare

Contrebasse

217

Mélie

Guitare

Contrebasse

223

Mélie

Guitare

Contrebasse

229

Mélie

Guitare

Contrebasse

235

Mélocdie

Guitare

Contrebasse

241

Mélocdie

Guitare

Contrebasse

247

Mélocdie

Guitare

Contrebasse

253

Mélocdie

Guitare

Contrebasse

259

Mélocdie

Guitare

Contrebasse

265

Mélocdie

Guitare

Contrebasse

271

Mélocdie

Guitare

Contrebasse

277

Mélocdie

Guitare

Contrebasse

283

Mélocdie

Guitare

Contrebasse

289

Mélocdie

Guitare

Contrebasse

295

Mélocdie

Guitare

Contrebasse

301

Mélocdie

Guitare

Contrebasse

307

Mélocdie

Guitare

Contrebasse

313

Mélocdie

Guitare

Contrebasse

319

Mélocdie

Guitare

Contrebasse

323

Mélocdie

Guitare

Contrebasse

Mélodie

Brassens - Les Trompettes De La RenommeE

♩ = 130,000137 ♩ = 130,000137

Mélodie

14

23

32

41

51

59

68

77

86

Copyright © 1998, G rard BLONCOURT
Tous droits r serv s

V.S.

95

104

113

122

131

139

148

157

166

175

184

193

202

211

219

228

237

246

255

264

V.S.

273

282

291

299

308

317

323

Brassens - Les Trompettes De La RenommeE

Guitare

♩ = 130,000137
Guitare

♩ = 130,000137

8

15

22

29

36

43

50

57

64

Copyright © 1998, Gïrald BLONCOURT
Tous droits rïservïs

V.S.

71

78

85

92

99

106

113

120

127

134

141

148

155

162

169

176

183

190

196

203

V.S.

210

217

224

231

238

245

252

259

266

273

280

287

294

301

308

315

321

Contrebasse

Brassens - Les Trompettes De La RenommeE

♩ = 130,000137
Contrebasse

♩ = 130,000137

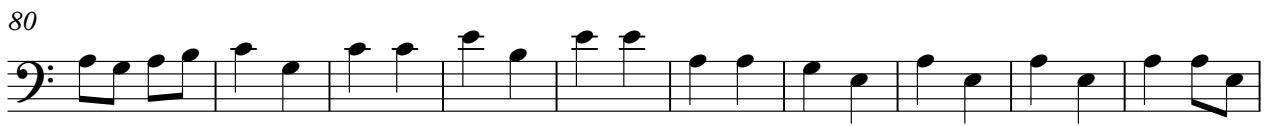

100

110

120

130

140

150

160

170

180

190

200

210

220

230

240

250

260

270

280

290

4

Contrebasse

300

310

319

