

Brassens - L'anceTre

Mélodie

Guitare

Contrebasse

♩ = 120,000000

Mélodie

Mélodie

Guitare

Contrebasse

5

Mélodie

Guitare

Contrebasse

9

♩ = 240,000000

25

Mélocdie

Guitare

Contrebasse

29

Mélocdie

Guitare

Contrebasse

33

Mélocdie

Guitare

Contrebasse

49

Mélocdie

Guitare

Contrebasse

53

Mélocdie

Guitare

Contrebasse

57

Mélocdie

Guitare

Contrebasse

61

Mélocdie

Guitare

Contrebasse

65

Mélocdie

Guitare

Contrebasse

68

Mélocdie

Guitare

Contrebasse

72

Mélocdie

Guitare

Contrebasse

76

Mélocdie

Guitare

Contrebasse

80

Mélocdie

Guitare

Contrebasse

108

Mélocdie

Guitare

Contrebasse

112

Mélocdie

Guitare

Contrebasse

116

Mélocdie

Guitare

Contrebasse

120

Mélocdie

Guitare

Contrebasse

124

Mélocdie

Guitare

Contrebasse

128

Mélocdie

Guitare

Contrebasse

132

Mélocdie

Guitare

Contrebasse

136

Mélocdie

Guitare

Contrebasse

140

Mélocdie

Guitare

Contrebasse

143

Mélocdie

Guitare

Contrebasse

146

Mélocdie

Guitare

Contrebasse

149

Mélocdie

Guitare

Contrebasse

153

Mé debate

Guitare

Contrebasse

157

Mé debate

Guitare

Contrebasse

161

Mé debate

Guitare

Contrebasse

165

Mélocdie

Guitare

Contrebasse

169

Mélocdie

Guitare

Contrebasse

173

Mélocdie

Guitare

Contrebasse

189

Mélocdie

Guitare

Contrebasse

193

Mélocdie

Guitare

Contrebasse

197

Mélocdie

Guitare

Contrebasse

201

Mélocdie

Guitare

Contrebasse

205

Mélocdie

Guitare

Contrebasse

209

Mélocdie

Guitare

Contrebasse

213

Mélocdie

Guitare

Contrebasse

217

Mélocdie

Guitare

Contrebasse

220

Mélocdie

Guitare

Contrebasse

223

Mélocdie

Guitare

Contrebasse

226

Mélocdie

Guitare

Contrebasse

230

Mélocdie

Guitare

Contrebasse

234

Mélocdie

Guitare

Contrebasse

238

Mélocdie

Guitare

Contrebasse

241

Mélocdie

Guitare

Contrebasse

Mélodie

Brassens - L'anceTre

♩ = 120,000000
Mélodie

3 3 3

5 3

9 ♩ = 240,000000 3

17

23

29

35

41

47

53

Copyright © 1998, G rard BLONCOURT
Tous droits r serv s

V.S.

59

65

70

76

82

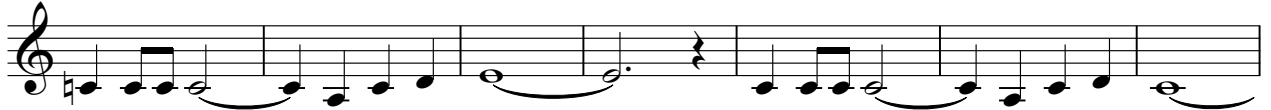

89

95

101

107

113

119

125

131

137

142

147

153

159

166

172

Brassens - L'anceTre

Guitare

♩ = 120,000000

Guitare

7

♩ = 240,000000

12

17

22

27

32

37

42

47

Copyright © 1998, G rard BLONCOURT
Tous droits r serv s

V.S.

197

202

207

212

217

221

224

229

234

239

Brassens - L'anceTre

Contrebasse

♩ = 120,000000
Contrebasse

7

♩ = 240,000000

12

17

22

27

33

38

43

48

53

58

63

68

73

78

84

89

94

99

104

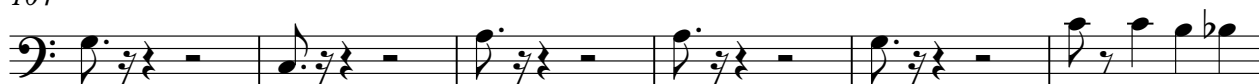

110

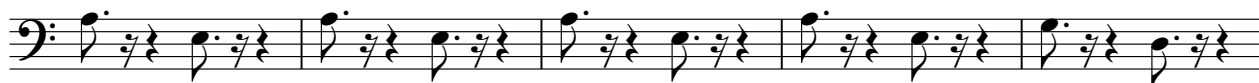

115

120

125

130

135

140

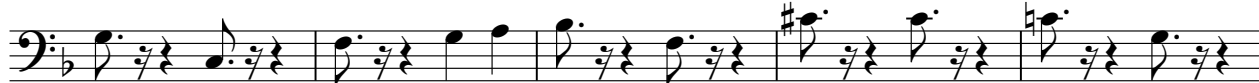

145

150

V.S.

