

# My Chemical Romance - Famous last words

♩ = 122,999969

Gtr 1

Gtr 2

Vox

10

Gtr 1

Vox

19

Gtr 1

Vox

46

55

64

Drums

Gtr 1

Gtr 2

Bass

Organ

Vox

77

Drums

Gtr 1

Gtr 2

Bass

Vox

92

Drums

Gtr 1

Gtr 2

Bass

Vox

107

Drums

Gtr 1

Gtr 2

Bass

Vox

Backing Vox

122

Drums

Gtr 1

Gtr 2

Bass

Vox

Backing Vox

137

Drums

Gtr 1

Gtr 2

Bass

Vox

Backing Vox

152

Drums

Gtr 1

Gtr 2

Bass

Vox

Backing Vox

167

Drums

Gtr 1

Gtr 2

Bass

Vox

Backing Vox

182

Drums

Gtr 1

Gtr 2

Bass

Vox

196

Drums

Gtr 1

Gtr 2

Bass

Vox

Backing Vox

211

Drums

Gtr 1

Gtr 2

Bass

Vox

Backing Vox

226

Drums

Gtr 1

Gtr 2

Bass

Vox

Backing Vox

241

Drums

Gtr 1

Gtr 2

Bass

Vox

Backing Vox

256

Drums

Gtr 1

Gtr 2

Bass

Vox

Backing Vox

271

Drums

Gtr 1

Gtr 2

Bass

Vox

Backing Vox

286

Drums

Gtr 1

Gtr 2

Bass

Vox

Backing Vox

301

Drums

Gtr 1

Gtr 2

Bass

Vox

Backing Vox

315

Drums

Gtr 1

Gtr 2

Bass

Vox

Backing Vox

327

Drums

Gtr 1

Gtr 2

Bass

338

Drums

Gtr 1

Gtr 2

Bass

347

Drums

Gtr 1

Gtr 2

Bass

Vox

359

Drums

Gtr 1

Gtr 2

Bass

Vox

370

Drums

Gtr 1

Gtr 2

Bass

Vox

Backing Vox

384

Drums

Gtr 1

Gtr 2

Bass

Vox

Backing Vox

394

Gtr 1

Organ

Vox

403

Gtr 1

Organ

Vox

412

421

429

437

445

Drums

Gtr 1

Gtr 2

Bass

Organ

Vox

Backing Vox

456

Drums

Gtr 1

Gtr 2

Bass

Vox

471

Drums

Gtr 1

Gtr 2

Bass

Vox

Backing Vox

486

Drums

Gtr 1

Gtr 2

Bass

Vox

Backing Vox

500

Drums

Gtr 1

Gtr 2

Bass

Organ

Vox

Backing Vox

515

Drums

Gtr 1

Gtr 2

Bass

Organ

Vox

Backing Vox

529

Drums

Gtr 1

Gtr 2

Bass

Organ

Vox

Backing Vox

543

Drums

Gtr 1

Gtr 2

Bass

Organ

Vox

Backing Vox

557

Drums

Gtr 1

Gtr 2

Bass

Organ

Vox

Backing Vox

571

Drums

Gtr 1

Gtr 2

Bass

Organ

Vox

Backing Vox

584

Drums

Gtr 1

Gtr 2

Bass

Organ

Vox

Backing Vox

598

Drums

Gtr 1

Gtr 2

Bass

Organ

Vox

Backing Vox

607

Drums

Gtr 1

Gtr 2

Bass

Organ

Vox

Backing Vox

# My Chemical Romance - Famous last words

## Drums

♩ = 122,999969

33 7 7 7

58 3 3 3

75

89

105

121

137

153

168 3 3

186

200

216

232

248

264

280

296

312

326

339

352

364

377

417

430

442

456

470

485

499

514

528

542

556

570

584

598

607

# My Chemical Romance - Famous last words

Gtr 1

♩ = 122,999969

10

18

26

35

44

53

62

75

89

V.S.

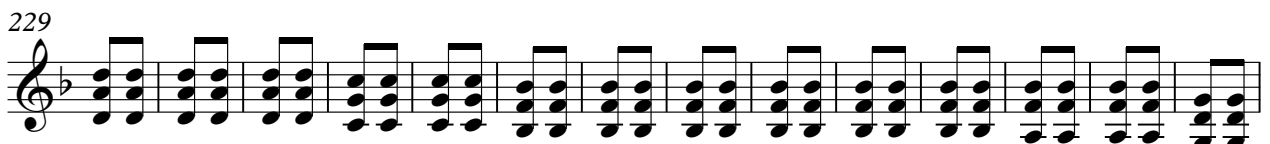
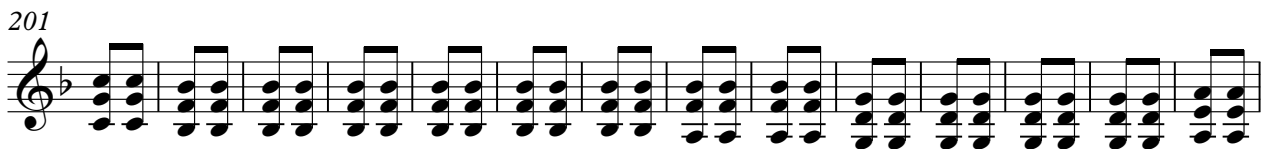
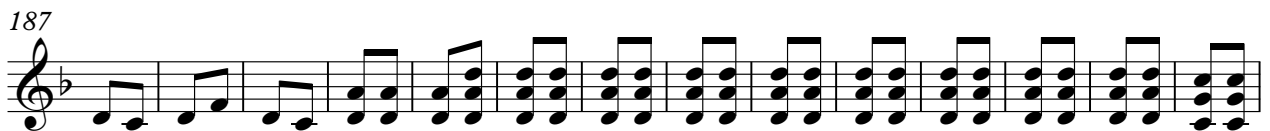
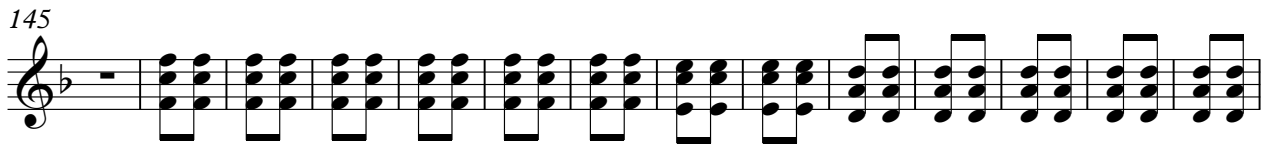
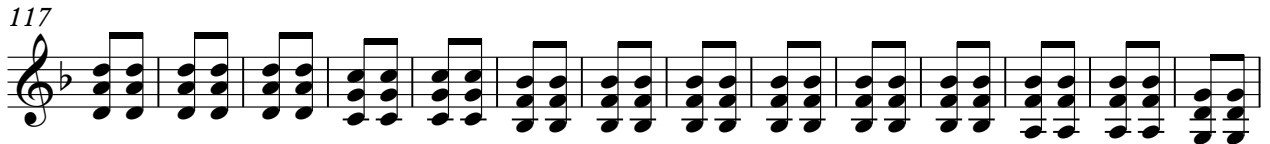

243

257

271

285

299

313

327

338

346

359

371

386

395

403

412

421

429

437

445

456

470

484

498

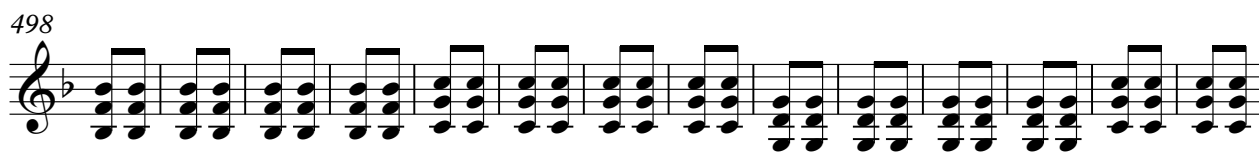

512

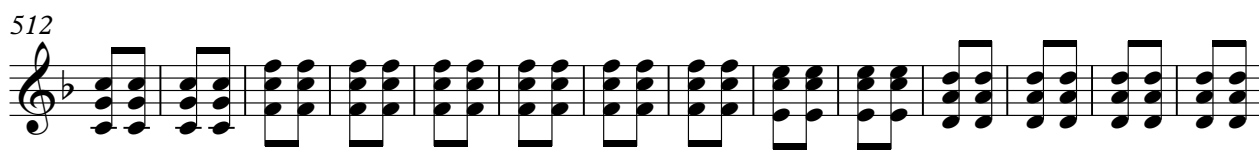

526

540

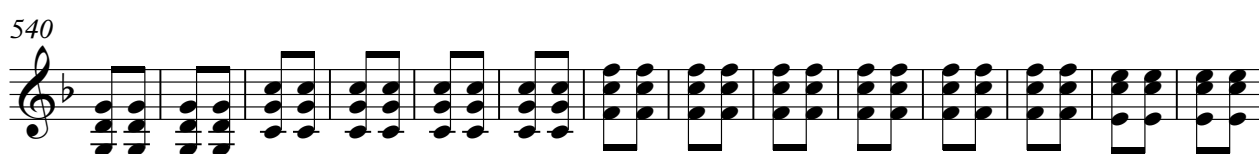

554

568

582

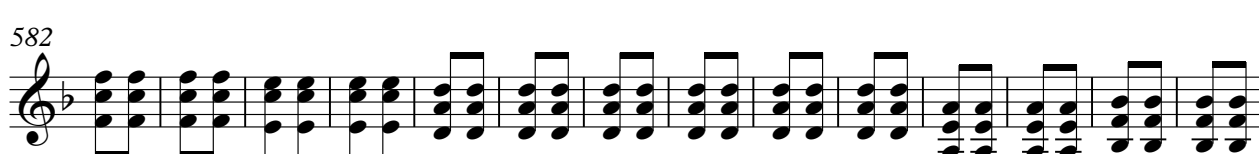

596

V.S.

6

Gtr 1

605

My Chemical Romance - Famous last words

Gtr 2

♩ = 122,999969

31 7 7

51 7 4 3 3

75

89

103

117

131

145

159

171 3 3

186

200

214

228

242

256

270

284

298

312

326

341

356

371

386

430

448

463

477

491

V.S.

505

519

533

547

561

575

589

601

# My Chemical Romance - Famous last words

Bass

♩ = 122,999969

33 7 7 7

58 3 3 3

76

90

104

118

132

146

160

172 3 3

186

200

214

228

242

256

270

284

298

312

327

343

359

375

387

425

434

443

457

471

485

499

513

527

541

555

569

583

597

605

Organ

My Chemical Romance - Famous last words

♩ = 122,999969

**32**

46

63

**336**

411

429

442

**64**

514

532

550

568

586

600

# My Chemical Romance - Famous last words

Vox

♩ = 122,999969

1

17

34

50

66

95

111

127

136

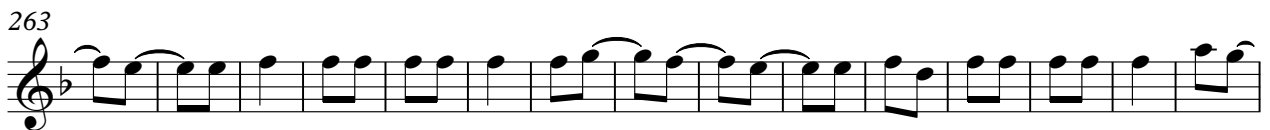
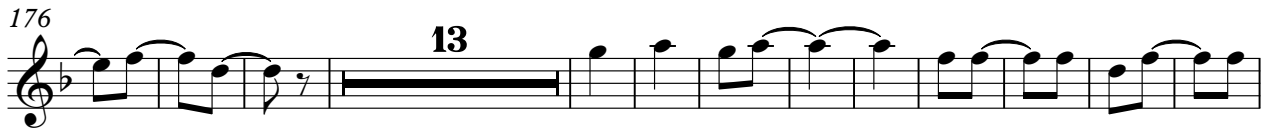

308

323

367

385

401

417

432

448

463

478

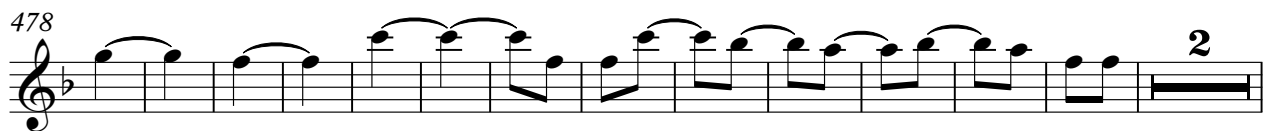

493

2

509

527

546

564

583

598

8

Backing Vox

My Chemical Romance - Famous last words

♩ = 122,999969

109 10

128

10

150

165

179

29 9

226

11

243

10

Backing Vox

258

273

288

302

317

375

420

434

448

491

507

7

526

540

553

567

581

594

604

7