

# Brassens - L'orage

♩ = 120,000000

Drums 10

Strings5

E.Guitr3

SlwStrg6

4

Drums 10

E.Guitr3

SlwStrg6

6

Drums 10

E.Guitr3

SlwStrg6

2

8

Drums 10

E.Guitr3

SlwStrg6

10

Drums 10

E.Guitr3

SlwStrg6

12

Drums 10

E.Guitr3

SlwStrg6

14

Drums 10

Strings5

E.Guitr3

SlwStrg6

16

Drums 10

Strings5

E.Guitr3

SlwStrg6

chant

chant

18

Drums 10

E.Guitr3

SlwStrg6

chant

chant

20

Drums 10

E.Guitr3

SlwStrg6

chant

22

Drums 10

E.Guitr3

SlwStrg6

chant

24

Drums 10

E.Guitr3

SlwStrg6

chant

26

Drums 10

E. Guitr3

SlwStrg6

chant

27

Drums 10

Strings5

E. Guitr3

SlwStrg6

chant

29

Drums 10

Strings5

E.Guitr3

SlwStrg6

chant

31

Drums 10

E.Guitr3

SlwStrg6

chant

33

Drums 10

E.Guitr3

SlwStrg6

chant

35

Drums 10

E.Guitr3

SlwStrg6

chant

37

Drums 10

E.Guitr3

SlwStrg6

chant

39

Drums 10

E.Guitr3

SlwStrg6

chant

40

Drums 10

Strings5

E.Guitr3

SlwStrg6

chant

42

Drums 10

Strings5

E.Guitr3

SlwStrg6

chant

44

Drums 10

E.Guitr3

SlwStrg6

chant

46

Drums 10

E.Guitr3

SlwStrg6

chant

48

Drums 10

E.Guitr3

SlwStrg6

chant

50

Drums 10

E.Guitr3

SlwStrg6

chant

52

Drums 10

E.Guitr3

SlwStrg6

chant

54

Drums 10

Strings5

E.Guitr3

SlwStrg6

chant

56

Drums 10

Strings5

E.Guitr3

SlwStrg6

chant

58

Drums 10

E.Guitr3

SlwStrg6

chant

60

Drums 10

E.Guitr3

SlwStrg6

chant

62

Drums 10

E.Guitr3

SlwStrg6

chant

64

Drums 10

E.Guitr3

SlwStrg6

chant

66

Drums 10

Strings5

E.Guitr3

SlwStrg6

chant

68

Drums 10

Strings5

E.Guitr3

SlwStrg6

chant

70

Drums 10

E.Guitr3

SlwStrg6

chant

72

Drums 10

E.Guitr3

SlwStrg6

chant

74

Drums 10

E.Guitr3

SlwStrg6

chant

76

Drums 10

E.Guitr3

SlwStrg6

chant

78

Drums 10

E.Guitr3

SlwStrg6

chant

80

Drums 10

Strings5

E.Guitr3

SlwStrg6

chant

82

Drums 10

Strings5

E.Guitr3

SlwStrg6

chant

84

Drums 10

E.Guitr3

SlwStrg6

chant

86

Drums 10

E.Guitr3

SlwStrg6

chant

88

Drums 10

E.Guitr3

SlwStrg6

chant

90

Drums 10

E. Guitr3

SlwStrg6

chant

92

Drums 10

Strings5

E. Guitr3

SlwStrg6

chant

94

Drums 10

Strings5

E.Guitr3

SlwStrg6

chant

96

Drums 10

E.Guitr3

SlwStrg6

chant

98

Drums 10

E.Guitr3

SlwStrg6

chant

100

Drums 10

E.Guitr3

SlwStrg6

chant

102

Drums 10

E.Guitr3

SlwStrg6

chant

104

Drums 10

E.Guitr3

SlwStrg6

chant

106

Drums 10

E.Guitr3

SlwStrg6

chant

108

SlwStrg6

chant

115

SlwStrg6

122

SlwStrg6

Drums 10

Brassens - L`orage

♩ = 120,000000

5/4

5

5

8

11

14

17

20

23

26

29

V.S.

32

35

38

41

44

47

50

53

56

59

62

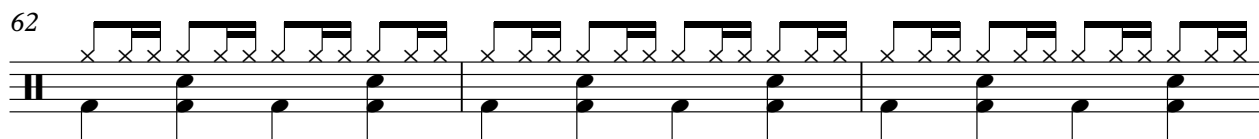

65

68

71

74

77

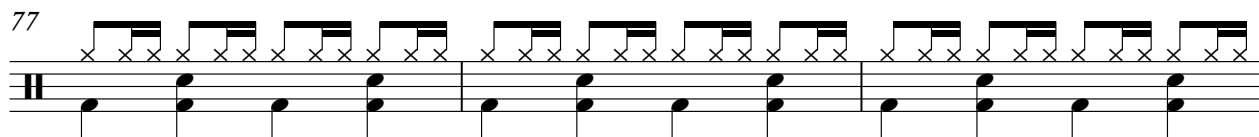

80

83

86

89

V.S.

92

95

98

101

104

107

Strings5

Brassens - L`orage

♩ = 120,000000

14

18

31

44

57

70

83

95

33

♩ = 120,000000

4

7

9

11

13

15

18

20

22

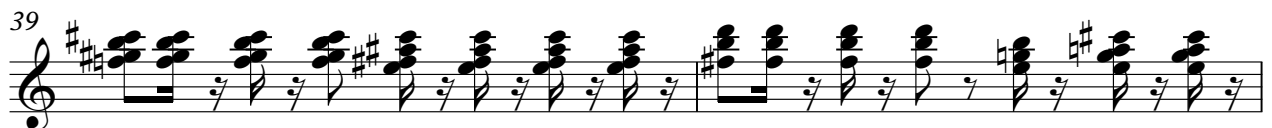

46

48

50

52

54

57

59

61

63

65

89

91

93

96

98

100

102

104

106

# Brassens - L'orage

SlwStrg6

♩ = 120,000000

V.S.

2  
80

Slw Strg 6

88

95

104

111

120

# Brassens - L'orage

chant

♩ = 120,000000

**15**

18

21

23

26

29

32

35

38

41

V.S.

44

47

49

52

55

58

61

64

67

70

73

76

79

82

84

87

90

93

96

99

V.S.

102

105

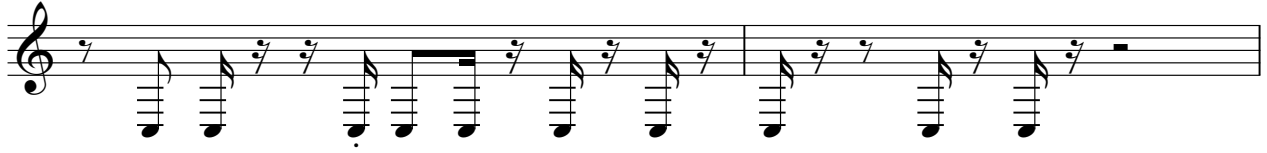

107

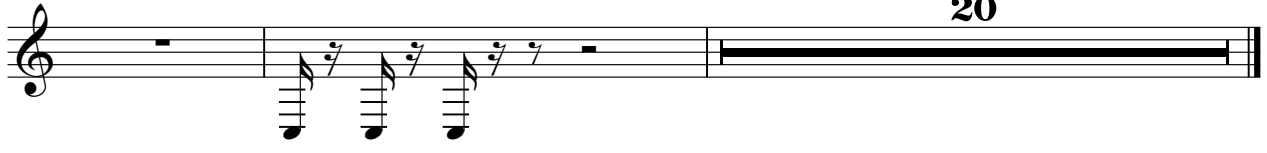

20