

# Brassens - Marinette

0.0"  
1.1,00  
Marinette, Musique de Georges Brassens

♩ = 220,000214

clarinette

melodie

trombone1

trombone2

tuba

drums

banjo

basse

synchro

melodie

tuba

drums

banjo

8

melodie

tuba

drums

banjo

11

melodie

tuba

drums

banjo

14

melodie

tuba

drums

banjo

16

melodie

tuba

drums

banjo

♩ = 223,000244

19

melodie

tuba

drums

banjo

basse

synchro

22.8"  
22.1,00  
Sequenced for GM by Cizirfh (3/97)

22

melodie

tuba

drums

banjo

basse

synchro

25

melodie

tuba

drums

banjo

basse

synchro

27

melodie

tuba

drums

banjo

basse

synchro

34

melodie

trombone1

tuba

drums

banjo

basse

synchro

37

♩ = 225,999771

melodie

trombone1

tuba

drums

banjo

basse

synchro

40

melodie

trombone1

tuba

drums

banjo

basse

synchro

42

melodie

trombone1

tuba

drums

banjo

basse

synchro

44

melodie  
trombone1  
tuba  
drums  
banjo  
basse  
synchro

46

melodie  
trombone1  
tuba  
drums  
banjo  
basse  
synchro

48

melodie

trombone1

trombone2

tuba

drums

banjo

basse

synchro

3

51

melodie

trombone1

trombone2

tuba

drums

banjo

basse

synchro

3

54  $\text{♩} = 228,999771$

melodie  
trombone2  
tuba  
drums  
banjo  
basse  
synchro

57

melodie  
trombone1  
trombone2  
tuba  
drums  
banjo  
basse  
synchro

59

melodie

trombone1

trombone2

tuba

drums

banjo

basse

synchro

61

melodie

trombone1

trombone2

tuba

drums

banjo

basse

synchro

63

melodie

trombone1

trombone2

tuba

drums

banjo

basse

synchro

65

melodie

trombone1

trombone2

tuba

drums

banjo

basse

synchro

67

melodie  
trombone1  
trombone2  
tuba  
drums  
banjo  
basse  
synchro

69

clarinette  
melodie  
trombone1  
trombone2  
tuba  
drums  
banjo  
basse  
synchro

71  $\text{♩} = 234,000229$

clarinette  
melodie  
tuba  
drums  
banjo  
basse  
synchro

74

clarinette  
melodie  
trombone1  
trombone2  
tuba  
drums  
banjo  
basse  
synchro

76

clarinette  
melodie  
trombone1  
trombone2  
tuba  
drums  
banjo  
basse  
synchro

78

clarinette  
melodie  
trombone1  
trombone2  
tuba  
drums  
banjo  
basse  
synchro

80

clarinette

melodie

trombone1

trombone2

tuba

drums

banjo

basse

synchro

82

clarinette

melodie

trombone1

trombone2

tuba

drums

banjo

basse

synchro

88

melodie

trombone1

trombone2

tuba

drums

banjo

basse

synchro

91

♩ = 235,000137

melodie

trombone1

trombone2

tuba

drums

banjo

basse

synchro

94

clarinette  
melodie  
trombone1  
trombone2  
tuba  
drums  
banjo  
basse  
synchro

96

clarinette  
melodie  
trombone1  
trombone2  
tuba  
drums  
banjo  
basse  
synchro

98

clarinette  
melodie  
trombone1  
trombone2  
tuba  
drums  
banjo  
basse  
synchro

100

clarinette  
melodie  
trombone1  
trombone2  
tuba  
drums  
banjo  
basse  
synchro

102

clarinette  
melodie  
trombone1  
trombone2  
tuba  
drums  
banjo  
basse  
synchro

104

melodie  
trombone1  
trombone2  
tuba  
drums  
banjo  
basse  
synchro

106

clarinette  
melodie  
trombone1  
trombone2  
tuba  
drums  
banjo  
basse  
synchro

108

clarinette  
trombone1  
trombone2  
tuba  
drums  
banjo  
basse  
synchro

110

clarinette

melodie

trombone1

trombone2

tuba

drums

banjo

basse

synchro

112

clarinette

melodie

trombone1

trombone2

tuba

drums

banjo

basse

synchro

114

clarinette  
melodie  
trombone1  
trombone2  
tuba  
drums  
banjo  
basse  
synchro

116

clarinette  
melodie  
trombone1  
trombone2  
tuba  
drums  
banjo  
basse  
synchro

118

melodie  
trombone1  
trombone2  
tuba  
drums  
banjo  
basse  
synchro

120

clarinette  
melodie  
trombone1  
trombone2  
tuba  
drums  
banjo  
basse  
synchro

122

clarinette

melodie

trombone1

trombone2

tuba

drums

banjo

basse

synchro

124

clarinette

melodie

trombone1

trombone2

tuba

drums

banjo

basse

synchro

# Brassens - Marinette

clarinette

♩ = 220,000214      ♩ = 223,000244      ♩ = 225,999771

**17**      **19**      **17**

54      ♩ = 228,999771

**16**

72      ♩ = 234,000229

**3**

75

80

85      ♩ = 235,000137

**4**      **3**

94

98

101

2

clarinette

106

109

114

121

123

# Brassens - Marinette

melodie

♩ = 220,000214

5

8

11

14

17

22

26

29

32

♩ = 223,000244

V.S.

melodie

♩ = 225,999771

melodie

3

$\text{♩} = 234,00022$

69

74

77

81

84

87

92

95

98

101

V.S.

104

107

112

115

118

121

124

trombone 1

Brassens - Marinette

♩ = 220,000214      17      17      ♩ = 223,000244

37      ♩ = 225,999771

43

47

51      ♩ = 228,999771      3

59

64

68      ♩ = 234,000229      3

75

80

84

88

♩ = 235,000137

93

97

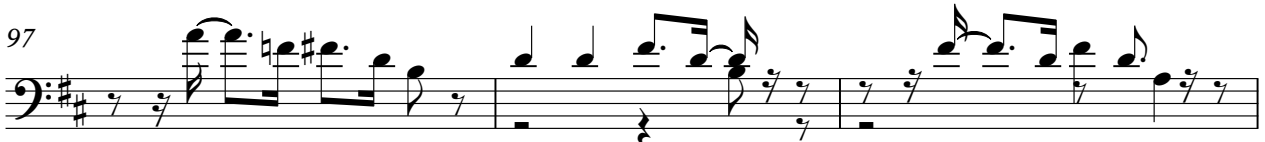

100

104

108

113

118

121

123

Brassens - Marinette

trombone2

♩ = 220,000214      ♩ = 223,000244      ♩ = 225,999771

**17**      **19**      **13**

51      ♩ = 228,999771

**2**

57

60

64

68      ♩ = 234,000229

**3**

76

80

83

88

93

97

101

105

110

115

118

122

# Brassens - Marinette

tuba

♩ = 220,000214

2

7

12

16

♩ = 223,000244

20

24

30

35

♩ = 225,999771

39

45

V.S.

50

54

♩ = 228,999771

58

63

69

♩ = 234,000229

74

79

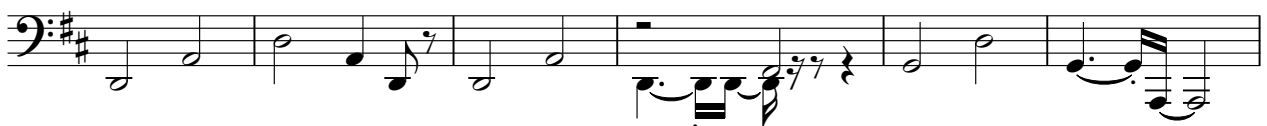

85

90

♩ = 235,000137

95

100

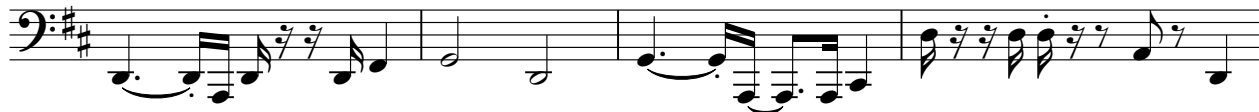

104

108

113

119

122

# Brassens - Marinette

drums

♩ = 220,000214

2

7

12

17

♩ = 223,000244

3

22

26

31

37

♩ = 225,999771

3

42

47

V.S.

2

drums  
♩ = 228,999771

52

58

62

67

72

♩ = 234,000229

77

81

86

♩ = 235,00013

92

96

100

105

111

115

120

124

# Brassens - Marinette

banjo

♩ = 220,000214

**2**

5

8

10

12

15

18

21

24

26

V.S.

2

28 banjo

30

32

34

37 ♩ = 225,999771

40

43

46

49

52 ♩ = 228,999771

banjo

3

55

58

61

63

66

68

71

74

77

80

V.S.

83

85

87

90

93

96

99

102

104

107

$\text{♩} = 255,000137$

110 5  
banjo

113

115

118

121

123

# Brassens - Marinette

basse

♩ = 220,000214 **17**      ♩ = 223,000244 **2**

23

27

32

37      ♩ = 225,999771

43

48

53      ♩ = 228,999771

58

62

V.S.

67

71

♩ = 234,000229

76

81

86

91

♩ = 235,000137

96

101

105

110

115

120

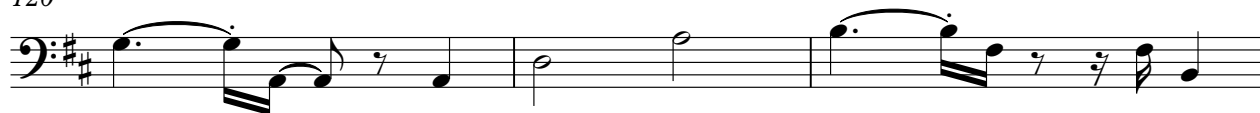

123

# Brassens - Marinette

synchro

♩ = 220,000214 **17**      ♩ = 223,000244

21

25

29

34      ♩ = 225,999771

38

42

45

50      ♩ = 228,9997

55

58

62

66

71

♩ = 234,000229

75

79

83

88

♩ = 235,000137

92

96

99

104

109

112

116

120

123

