

Brassens - Melanie

0.0"
1.1,00
"Melanie" de Georges Brassens

♩ = 116,000084

9

karaoke

guitare 1

guitare 2

guitare solo

basse

11

karaoke

guitare 1

guitare 2

guitare solo

basse

13

karaoke

guitare 1

guitare 2

basse

15

karaoke

guitare 1

guitare 2

guitare solo

basse

33.1"
17.1,00
Sequene par Patrick Destrem sur Roland SCP-55

17

karaoke

guitare 1

guitare 2

basse

19

karaoke

percus

guitare 1

guitare 2

basse

21

karaoke

percus

guitare 1

guitare 2

guitare solo

basse

23

karaoke

percus

guitare 1

guitare 2

guitare solo

basse

25

karaoke

percus

guitare 1

guitare 2

guitare solo

basse

27

karaoke

percus

guitare 1

guitare 2

guitare solo

basse

3

29

karaoke

percus

guitare 1

guitare 2

guitare solo

basse

3

3

3

31

karaoke

percus

guitare 1

guitare 2

guitare solo

basse

33

karaoke

percus

guitare 1

guitare 2

guitare solo

basse

35

karaoke

percus

guitare 1

guitare 2

guitare solo

basse

37

karaoke

percus

guitare 1

guitare 2

guitare solo

basse

39

karaoke

percus

guitare 1

guitare 2

guitare solo

basse

41

3

karaoke

percus

guitare 1

guitare 2

guitare solo

basse

43

karaoke

percus

guitare 1

guitare 2

guitare solo

basse

45

3

karaoke

percus

guitare 1

guitare 2

guitare solo

basse

47

karaoke

percus

guitare 1

guitare 2

guitare solo

basse

49

karaoke

percus

guitare 1

guitare 2

guitare solo

basse

51

karaoke

percus

guitare 1

guitare 2

guitare solo

basse

53

karaoke

percus

guitare 1

guitare 2

guitare solo

basse

55

karaoke

percus

guitare 1

guitare 2

guitare solo

basse

57

karaoke

percus

guitare 1

guitare 2

basse

59

karaoke

percus

guitare 1

guitare 2

guitare solo

basse

3

61

karaoke

percus

guitare 1

guitare 2

guitare solo

basse

63

karaoke

percus

guitare 1

guitare 2

guitare solo

basse

3

65

karaoke

percus

guitare 1

guitare 2

guitare solo

basse

3 3 3

67

karaoke

percus

guitare 1

guitare 2

basse

3

3

69

karaoke

percus

guitare 1

guitare 2

guitare solo

basse

71

karaoke

percus

guitare 1

guitare 2

basse

73

karaoke

percus

guitare 1

guitare 2

basse

75

karaoke

percus

guitare 1

guitare 2

guitare solo

basse

77

3

karaoke

percus

guitare 1

guitare 2

guitare solo

basse

79

karaoke

percus

guitare 1

guitare 2

guitare solo

basse

81

karaoke

percus

guitare 1

guitare 2

guitare solo

basse

3

83

karaoke

percus

guitare 1

guitare 2

guitare solo

basse

85

karaoke

percus

guitare 1

guitare 2

guitare solo

basse

87

karaoke

percus

guitare 1

guitare 2

guitare solo

basse

89

karaoke

percus

guitare 1

guitare 2

guitare solo

basse

91

karaoke

percus

guitare 1

guitare 2

guitare solo

basse

93

karaoke

percus

guitare 1

guitare 2

guitare solo

basse

95

karaoke

percus

guitare 1

guitare 2

guitare solo

basse

97

karaoke

percus

guitare 1

guitare 2

guitare solo

basse

99

karaoke

percus

guitare 1

guitare 2

guitare solo

basse

101

karaoke

percus

guitare 1

guitare 2

guitare solo

basse

103

karaoke

percus

guitare 1

guitare 2

guitare solo

basse

105

karaoke

percus

guitare 1

guitare 2

guitare solo

basse

107

karaoke

percus

guitare 1

guitare 2

guitare solo

basse

109

karaoke

percus

guitare 1

guitare 2

guitare solo

basse

111

karaoke

percus

guitare 1

guitare 2

basse

113

3

karaoke

percus

guitare 1

guitare 2

guitare solo

basse

115

karaoke

percus

guitare 1

guitare 2

guitare solo

basse

117

3

karaoke

percus

guitare 1

guitare 2

guitare solo

basse

119

karaoke

percus

guitare 1

guitare 2

guitare solo

basse

121

karaoke

percus

guitare 1

guitare 2

basse

123

karaoke

percus

guitare 1

guitare 2

guitare solo

basse

125

karaoke

percus

guitare 1

guitare 2

basse

127

karaoke

percus

guitare 1

guitare 2

basse

129

karaoke

percus

guitare 1

guitare 2

basse

131

3

karaoke

trombones

percus

guitare 1

guitare 2

basse

133

karaoke

trombones

percus

guitare 1

guitare 2

basse

135

karaoke

trombones

percus

guitare 1

guitare 2

basse

137

karaoke

trombones

percus

guitare 1

guitare 2

basse

139

karaoke

percus

guitare 1

guitare 2

basse

141

karaoke

trombones

percus

guitare 1

guitare 2

basse

143

karaoke

percus

guitare 1

guitare 2

basse

145

karaoke

percus

guitare 1

guitare 2

basse

147

karaoke

trombones

percus

guitare 1

guitare 2

basse

149

karaoke

trombones

percus

guitare 1

guitare 2

basse

151

karaoke

trombones

percus

guitare 1

guitare 2

basse

153

karaoke

trombones

percus

guitare 1

guitare 2

basse

155

karaoke

trombones

percus

guitare 1

guitare 2

basse

157

karaoke

trombones

percus

guitare 1

guitare 2

basse

159

karaoke

trombones

percus

guitare 1

guitare 2

basse

161

karaoke

trombones

percus

guitare 1

guitare 2

basse

163

karaoke

trombones

percus

guitare 1

guitare 2

basse

165

karaoke

trombones

tuba

percus

guitare 1

guitare 2

basse

167

karaoke

trombones

tuba

percus

guitare 1

guitare 2

basse

169

karaoke

trombones

tuba

percus

guitare 1

guitare 2

basse

171

karaoke

trombones

tuba

percus

guitare 1

guitare 2

basse

3

3

x x x x x x x x x x x x x x x x

173

karaoke

trombones

tuba

percus

guitare 1

guitare 2

basse

175

karaoke

trombones

tuba

percus

guitare 1

guitare 2

basse

3

3

3

177

karaoke

trombones

tuba

percus

guitare 1

guitare 2

basse

179

karaoke

trombones

tuba

percus

guitare 1

guitare 2

basse

181

karaoke

trombones

tuba

percus

guitare 1

guitare 2

basse

183

karaoke

guitare 2

basse

♩ = 116,000084

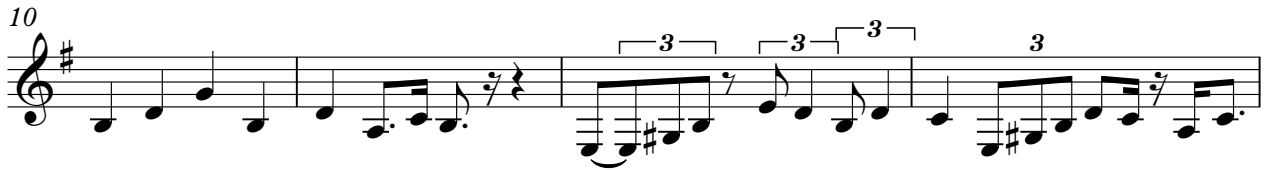

39

155

159

163

168

173

177

181

Brassens - Melanie

trombones

♩ = 116,000084

130

134

139

149

153

157

161

2

trombones

166

170

174

178

180

tuba

Brassens - Melanie

♩ = 116,000084

165

168

Measures 168-171: The tuba part plays a series of chords: G2-B2-D3, A2-C3-E3, B2-D3-F3, and C3-E3-G3. The sequence of chords is: G2-B2-D3, A2-C3-E3, B2-D3-F3, C3-E3-G3, G2-B2-D3, A2-C3-E3, B2-D3-F3, C3-E3-G3, G2-B2-D3, A2-C3-E3, B2-D3-F3, C3-E3-G3.

172

Measures 172-175: The tuba part plays a series of chords: G2-B2-D3, A2-C3-E3, B2-D3-F3, and C3-E3-G3. The sequence of chords is: G2-B2-D3, A2-C3-E3, B2-D3-F3, C3-E3-G3, G2-B2-D3, A2-C3-E3, B2-D3-F3, C3-E3-G3, G2-B2-D3, A2-C3-E3, B2-D3-F3, C3-E3-G3.

176

Measures 176-179: The tuba part plays a series of chords: G2-B2-D3, A2-C3-E3, B2-D3-F3, and C3-E3-G3. The sequence of chords is: G2-B2-D3, A2-C3-E3, B2-D3-F3, C3-E3-G3, G2-B2-D3, A2-C3-E3, B2-D3-F3, C3-E3-G3, G2-B2-D3, A2-C3-E3, B2-D3-F3, C3-E3-G3.

180

Brassens - Melanie

percus

♩ = 116,000084

19

22

24

27

29

31

33

36

38

40

V.S.

percus

42

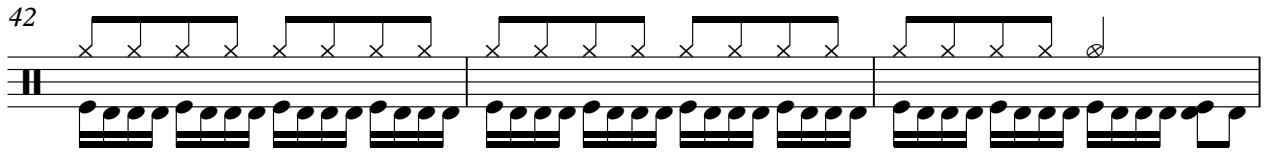

45

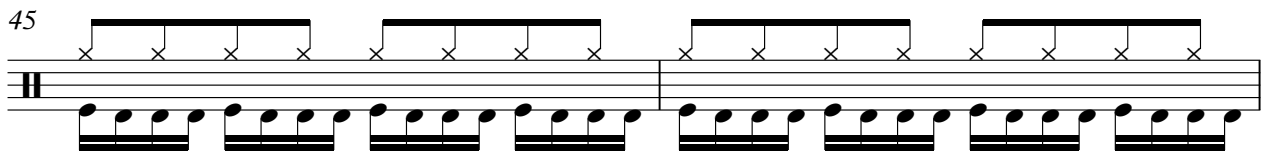

47

49

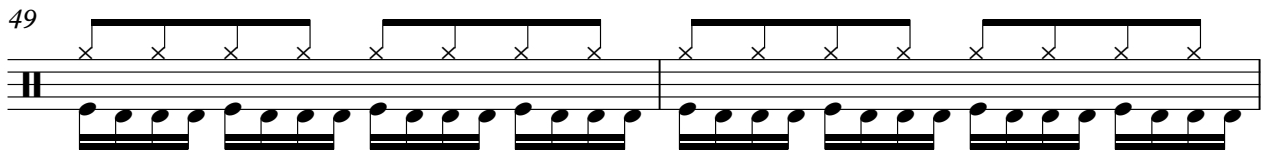

51

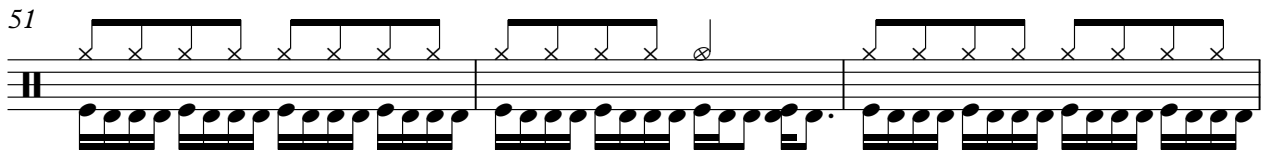

54

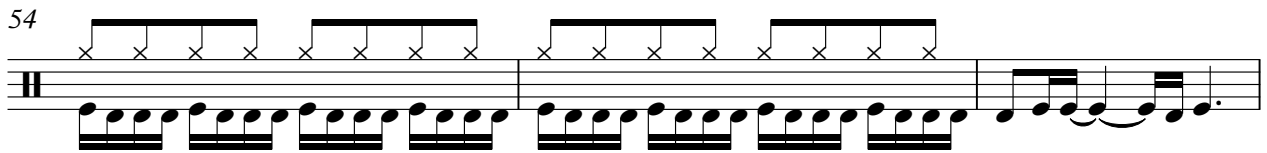

57

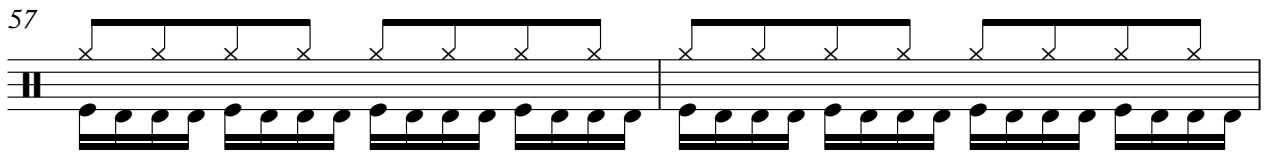

59

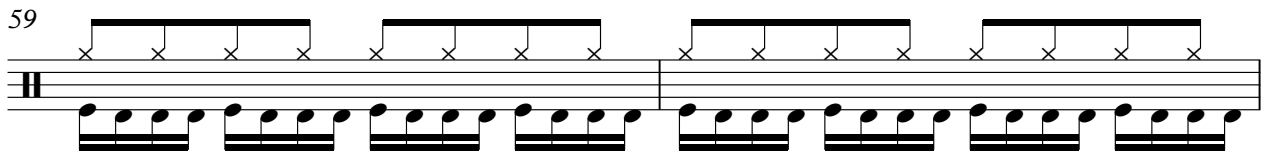

61

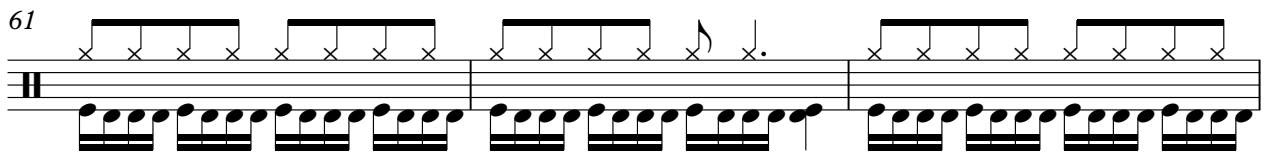

64

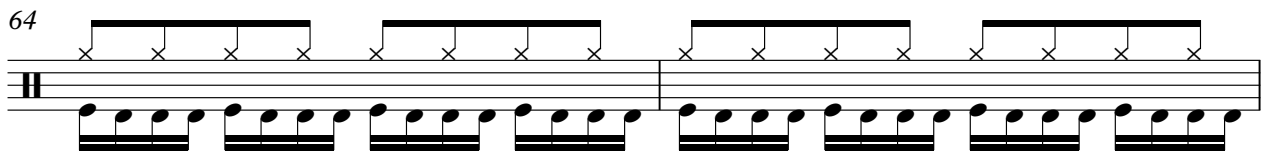

66

68

71

73

76

78

81

83

86

88

V.S.

percus

90

93

95

97

100

102

104

106

108

111

114

117

119

121

123

126

128

130

132

135

V.S.

137

139

141

144

147

149

151

154

156

158

161

163

166

168

171

173

176

178

180

2

Brassens - Melanie

guitare 1

♩ = 116,000084

V.S.

32

35

38

41

44

47

50

53

56

59

122

125

128

131

134

137

140

143

146

149

V.S.

152

♩ = 116,000084

6

10

14

18

23

27

31

35

37

40

44

48

52

56

61

65

69

73

78

82

86

90

95

99

103

107

109

112

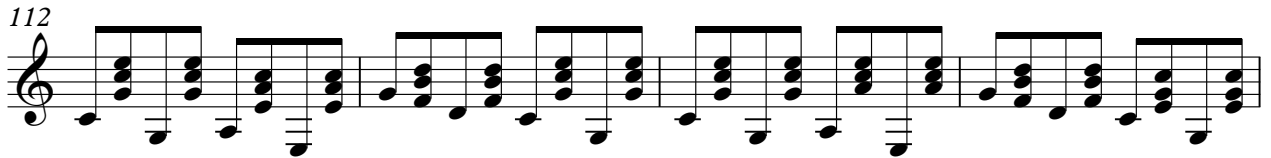

116

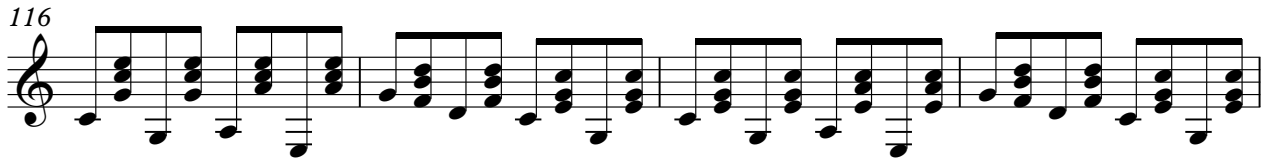

120

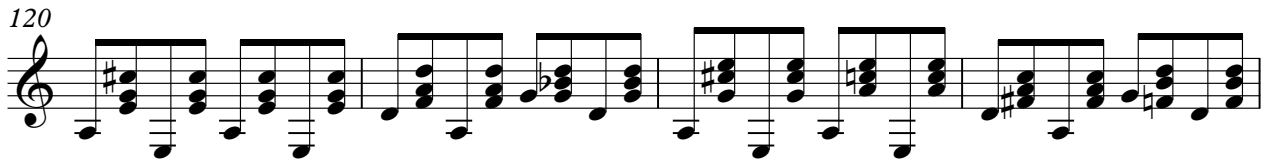

124

128

133

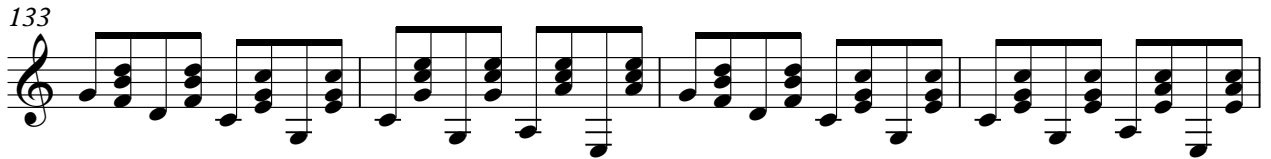

137

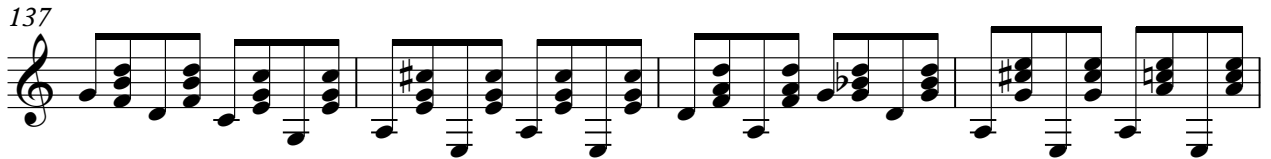

141

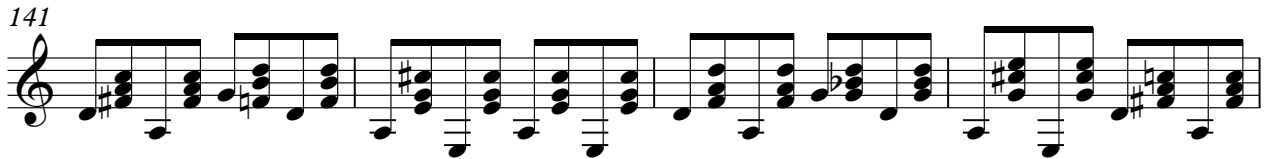

145

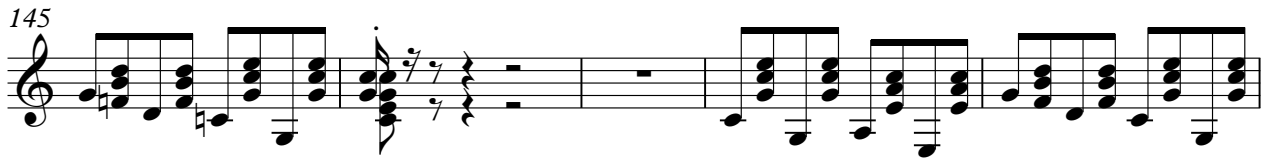

150

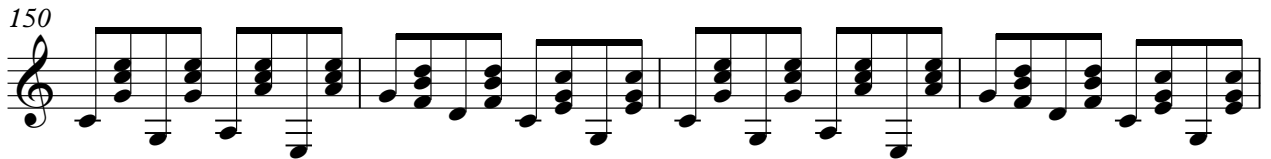

Brassens - Melanie

guitare solo

♩ = 116,000084

40

44

48

52

56

63

69

78

82

86

90

2

95

3

99

3

103

3

107

3 3 3

113

3

119

2

123

61

Brassens - Melanie

basse

♩ = 116,000084

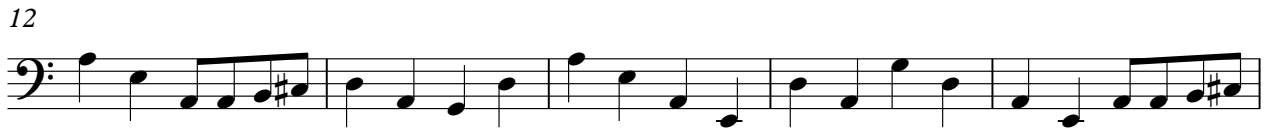

V.S.

4

basse

164

169

175

180

