

# Brassens - MonteLimar

♩ = 200,000000  
Mélodie

Mélodie

♩ = 200,000000  
Guitare

Guitare

Contrebasse

4

Mélodie

Guitare

Contrebasse

7

Mélodie

Guitare

Contrebasse

11

Mélocdie

Guitare

Contrebasse

14

Mélocdie

Guitare

Contrebasse

17

Mélocdie

Guitare

Contrebasse

21

Mélocdie

Guitare

Contrebasse

25

Mélocdie

Guitare

Contrebasse

29

Mélocdie

Guitare

Contrebasse

33

Mélie

Guitare

Contrebasse

37

Mélie

Guitare

Contrebasse

41

Mélie

Guitare

Contrebasse

45

Mélocdie

Guitare

Contrebasse

48

Mélocdie

Guitare

Contrebasse

52

Mélocdie

Guitare

Contrebasse

56

Mélie

Guitare

Contrebasse

60

Mélie

Guitare

Contrebasse

64

Mélie

Guitare

Contrebasse

68

Mélocdie

Guitare

Contrebasse

72

Mélocdie

Guitare

Contrebasse

76

Mélocdie

Guitare

Contrebasse

79

Mélocdie

Guitare

Contrebasse

83

Mélocdie

Guitare

Contrebasse

87

Mélocdie

Guitare

Contrebasse

91

Mélocdie

Guitare

Contrebasse

95

Mélocdie

Guitare

Contrebasse

99

Mélocdie

Guitare

Contrebasse

103

Mélocdie

Guitare

Contrebasse

107

Mélocdie

Guitare

Contrebasse

110

Mélocdie

Guitare

Contrebasse

113

Mélocdie

Guitare

Contrebasse

117

Mélocdie

Guitare

Contrebasse

121

Mélocdie

Guitare

Contrebasse

125

Mélie

Guitare

Contrebasse

129

Mélie

Guitare

Contrebasse

132

Mélie

Guitare

Contrebasse

Mélodie

Brassens - MonteLimar

♩ = 200,000000  
Mélodie 3

8

13

19

25

31

37

43

48

54

V.S.

60

66

72

77

83

89

95

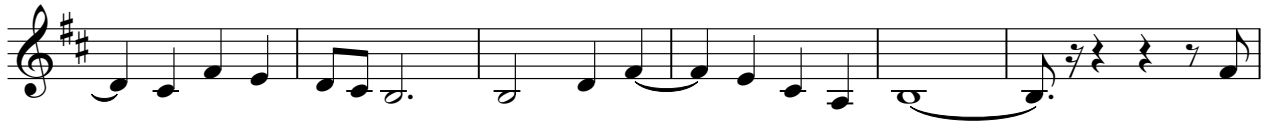

101

107

112

118

124

129

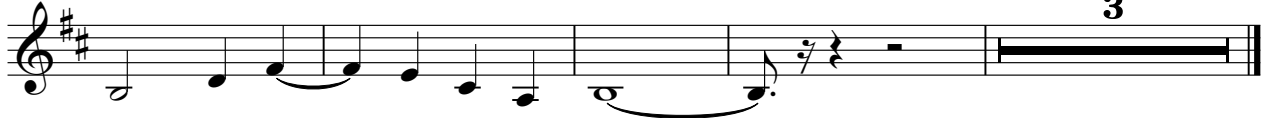

# Brassens - MonteLimar

Guitare

♩ = 200,000000

Guitare

5

10

14

19

24

29

34

39

44

V.S.

48

53

58

63

68

73

78

83

88

93

98

103

108

112

117

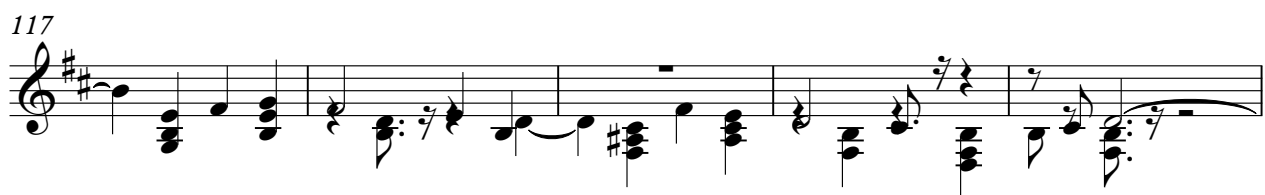

122

127

131

Brassens - MonteLimar

Contrebasse

♩ = 200,000000  
Contrebasse

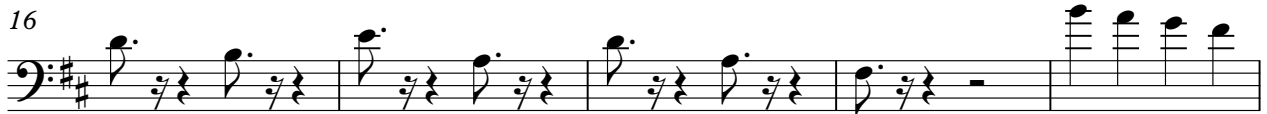

V.S.

51

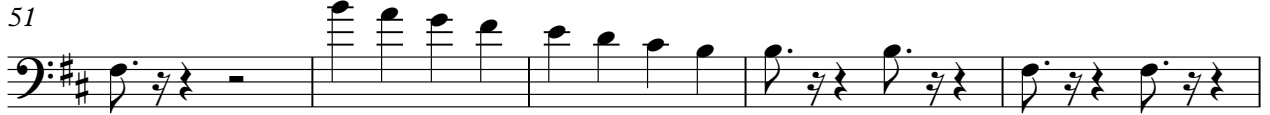

56

61

66

71

76

81

86

91

96

101

106

111

116

121

126

131

