

23

Melodie

Perc.

Alto

Basso

30

Melodie

Perc.

Alto

Basso

37

Melodie

Perc.

Alto

Basso

45

Melodie

Perc.

Alto

Basso

52

Melodie

Perc.

Alto

Basso

59

Melodie

Perc.

Alto

Basso

66

Melodie

Perc.

Alto

Basso

73

Melodie

Perc.

Alto

Basso

81

Melodie

Perc.

Alto

Basso

88

Melodie

Perc.

Alto

Basso

95

Melodie

Perc.

Alto

Basso

102

Melodie

Perc.

Alto

Basso

131

Melodie

Perc.

Alto

Basso

138

Melodie

Perc.

Alto

Basso

145

Melodie

Perc.

Alto

Basso

153

Melodie

Perc.

Alto

Basso

160

Melodie

Perc.

Alto

Basso

167

Melodie

Perc.

Alto

Basso

174

Melodie

Perc.

Alto

Basso

181

Melodie

Perc.

Alto

Basso

189

Melodie

Perc.

Alto

Basso

196

Melodie

Perc.

Alto

Basso

203

Melodie

Perc.

Alto

Basso

210

Melodie

Perc.

Alto

Basso

215

Melodie

Perc.

Alto

Basso

Detailed description of the musical score: The score consists of four staves. The top staff, labeled 'Melodie', is in treble clef and contains a melody starting with a quarter note, followed by an eighth-note triplet, a quarter note, and another eighth-note triplet. The second staff, labeled 'Perc.', is a drum set notation with two 'x' marks on the snare line. The third staff, labeled 'Alto', is in treble clef and features a series of chords in the first six measures, followed by a melodic line in the last two measures. The bottom staff, labeled 'Basso', is in bass clef and contains a simple bass line of quarter notes.

Brassens - Mourir Pour Des IdeEs

Melodie

♩ = 91,200104

4

12

21

30

38

47

55

63

70

77

86

94

102

110

119

127

135

143

152

Brassens - Mourir Pour Des IdeEs

Percussion

♩ = 91,200104

12

24

36

48

60

72

84

96

108

Percussion

120

132

144

156

168

180

192

204

212

Brassens - Mourir Pour Des IdeEs

Alto

♩ = 91,200104

12

23

33

44

55

65

76

87

98

V.S.

108

119

130

140

151

162

172

182

193

204

Alto

212

209

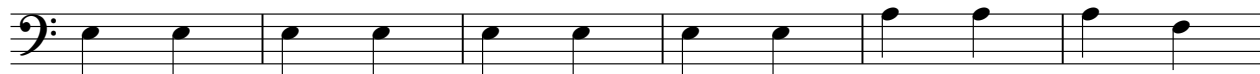

215

