

# Brassens - PenseEs Des Morts

♩ = 120,000000

Melodie

Jazz Guitar

Contrabass

♩ = 120,000000

3

J. Gtr.

Cb.

5

Melodie

J. Gtr.

Cb.

8

Melodie

J. Gtr.

Cb.

11

Melodie

J. Gtr.

Cb.

14

Melodie

J. Gtr.

Cb.

17

Melodie

J. Gtr.

Cb.

20

Melodie

J. Gtr.

Cb.

23

Melodie

J. Gtr.

Cb.

25

Melodie

J. Gtr.

Cb.

27

Melodie

J. Gtr.

Cb.

30

Melodie

J. Gtr.

Cb.

33

Melodie

J. Gtr.

Cb.

36

Melodie

J. Gtr.

Cb.

39

Melodie

J. Gtr.

Cb.

42

Melodie

J. Gtr.

Cb.

45

Melodie

J. Gtr.

Cb.

47

Melodie

J. Gtr.

Cb.

49

Melodie

J. Gtr.

Cb.

52

Melodie

J. Gtr.

Cb.

55

Melodie

J. Gtr.

Cb.

58

Melodie

J. Gtr.

Cb.

61

Melodie

J. Gtr.

Cb.

64

Melodie

J. Gtr.

Cb.

67

Melodie

J. Gtr.

Cb.

69

Melodie

J. Gtr.

Cb.

71

Melodie

J. Gtr.

Cb.

74

Melodie

J. Gtr.

Cb.

77

Melodie

J. Gtr.

Cb.

80

Melodie

J. Gtr.

Cb.

83

Melodie

J. Gtr.

Cb.

86

Melodie

J. Gtr.

Cb.

89

Melodie

J. Gtr.

Cb.

91

Melodie

J. Gtr.

Cb.

93

Melodie

J. Gtr.

Cb.

96

Melodie

J. Gtr.

Cb.

99

Melodie

J. Gtr.

Cb.

102

Melodie

J. Gtr.

Cb.

105

Melodie

J. Gtr.

Cb.

108

Melodie

J. Gtr.

Cb.

111

Melodie

J. Gtr.

Cb.

113

Melodie

J. Gtr.

Cb.

115

Melodie

J. Gtr.

Cb.

118

Melodie

J. Gtr.

Cb.

121

Melodie

J. Gtr.

Cb.

124

Melodie

J. Gtr.

Cb.

127

Melodie

J. Gtr.

Cb.

130

Melodie

J. Gtr.

Cb.

133

Melodie

J. Gtr.

Cb.

135

Melodie

J. Gtr.

Cb.

137

Melodie

J. Gtr.

Cb.

140

Melodie

J. Gtr.

Cb.

143

Melodie

J. Gtr.

Cb.

146

Melodie

J. Gtr.

Cb.

149

Melodie

J. Gtr.

Cb.

152

Melodie

J. Gtr.

Cb.

155

Melodie

J. Gtr.

Cb.

157

Melodie

J. Gtr.

Cb.

159

J. Gtr.

Cb.

161

J. Gtr.

Cb.

# Brassens - PenseEs Des Morts

## Melodie

♩ = 120,000000

4

9

14

19

24

29

34

39

44

50

V.S.

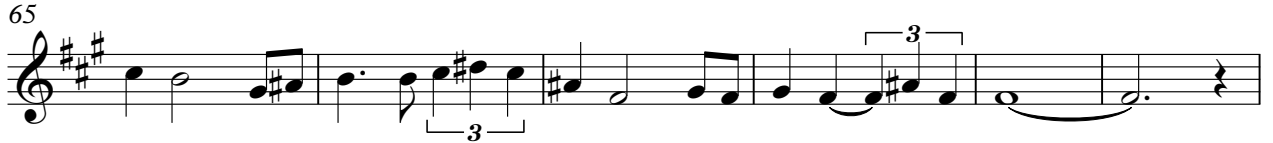

107

112

117

122

127

132

138

143

148

153

V.S.

4

Melodie

156

3

4

♩ = 120,000000

V.S.

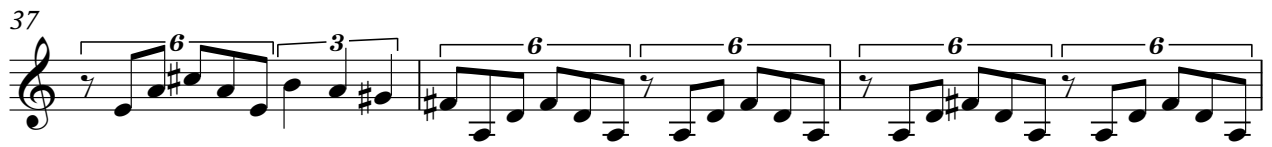

65

68

72

75

78

81

84

87

90

94

V.S.

97

100

103

106

109

112

116

119

122

125

128

6 6 6 6 6 6

131

6 6 6 6 6 6

134

6 6 6

138

6 6 6 6

141

6 6 6 6

144

6 6 6 6

147

6 3 6 6 6 6

150

6 6 6 6 6 6

153

6 6 6 6 6 6

156

6 6

V.S.

159

# Brassens - PenseEs Des Morts

## Contrabass

♩ = 120,000000

6 6 6 6 6 6

4

6 6

9

15

21

6 6

26

6 6

31

37

43

6 6

48

6 6

V.S.

Contrabass

109

114

119

125

131

136

141

147

153

158

V.S.

4

Contrabass

160
