

Brassens - Rien a Jeter

♩ = 145,700027

melodie

Kora

Acoustic Bass

5

melodie

Kora

A. Bass

9

melodie

Kora

A. Bass

14

melodie

Kora

A. Bass

18

melodie

Kora

A. Bass

22

melodie

Kora

A. Bass

26

melodie

Kora

A. Bass

30

melodie

Kora

A. Bass

34

melodie

Kora

A. Bass

37

melodie

Kora

A. Bass

42

melodie

Kora

A. Bass

46

melodie

Kora

A. Bass

50

melodie

Kora

A. Bass

54

melodie

Kora

A. Bass

58

melodie

Kora

A. Bass

62

melodie

Kora

A. Bass

65

melodie

Kora

A. Bass

70

melodie

Kora

A. Bass

74

melodie

Kora

A. Bass

78

melodie

Kora

A. Bass

82

melodie

Kora

A. Bass

86

melodie

Kora

A. Bass

90

melodie

Kora

A. Bass

93

melodie

Kora

A. Bass

98

melodie

Kora

A. Bass

102

melodie

Kora

A. Bass

106

melodie

Kora

A. Bass

110

melodie

Kora

A. Bass

114
melodie

Kora

A. Bass

Brassens - Rien a Jeter

melodie

♩ = 145,700027

6

11

16

22

28

34

40

45

51

57

V.S.

♩ = 145,700027

6

11

16

21

26

31

35

40

45

49

54

59

63

68

73

77

82

87

91

96

101

105

110

114

Brassens - Rien a Jeter

Acoustic Bass

♩ = 145,700027

7

12

18

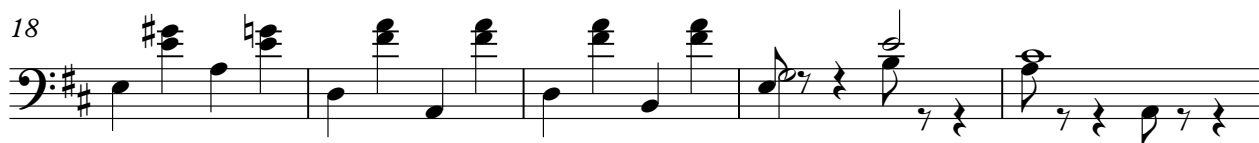

23

28

34

39

45

50

V.S.

55

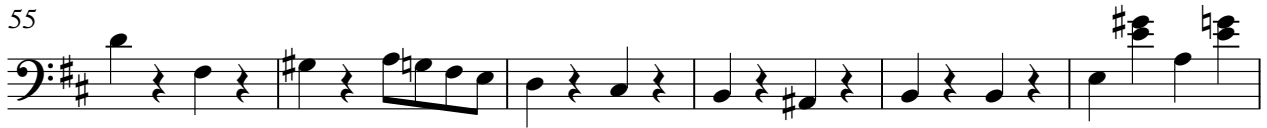

61

66

72

77

82

88

93

98

104

109

114

