

Brassens - Supplique Pour eTre Enterre a La Plage De SeTe

0.0"
1.1,00
Supplique pour etre enterre sur la plage de Sete, de Georges Brassens

♩ = 112,000061

14 3

drums

melodie

guitare

basse

sync

16

drums

melodie

guitare

basse

sync

18

drums

vibraphone

melodie

guitare

basse

sync

20

drums

melodie

guitare

basse

sync

22

drums

vibraphone

melodie

guitare

basse

sync

24

drums

vibraphone

melodie

guitare

basse

sync

27

drums

vibraphone

melodie

guitare

basse

sync

29

drums

vibraphone

melodie

guitare

basse

sync

31

drums

vibraphone

melodie

guitare

basse

sync

1'08.5"
33.1,00
Arranged and sequenced for GM by Cizirfh (04/97)

33

drums

vibraphone

solo

melodie

guitare

basse

sync

35

drums

vibraphone

solo

melodie

guitare

basse

sync

37

drums

solo

melodie

guitare

basse

sync

39

drums

solo

melodie

guitare

basse

sync

41

drums

solo

melodie

guitare

basse

sync

43

drums

solo

melodie

guitare

basse

sync

45

drums

solo

melodie

guitare

basse

sync

47

drums

solo

melodie

guitare

basse

sync

49

drums

solo

melodie

guitare

basse

sync

51

53

55

drums

vibraphone

solo

piano

melodie

guitare

basse

sync

57

drums

vibraphone

solo

piano

melodie

guitare

basse

sync

59

drums

vibraphone

solo

piano

melodie

guitare

basse

sync

61

drums

vibraphone

solo

piano

melodie

guitare

basse

sync

63

drums

vibraphone

solo

piano

melodie

guitare

basse

sync

65

drums

vibraphone

solo

piano

melodie

guitare

basse

sync

67

drums

vibraphone

solo

piano

melodie

guitare

basse

sync

69

drums

vibraphone

solo

melodie

guitare

basse

sync

71

drums

vibraphone

solo

melodie

guitare

basse

sync

73

drums

vibraphone

solo

melodie

guitare

basse

sync

75

drums

vibraphone

solo

melodie

guitare

basse

sync

77

drums

vibraphone

solo

melodie

guitare

basse

sync

79

drums

vibraphone

solo

melodie

guitare

basse

sync

81

drums

vibraphone

solo

melodie

guitare

basse

sync

83

drums

vibraphone

solo

melodie

guitare

basse

sync

85

drums

vibraphone

solo

melodie

guitare

basse

sync

87

drums

vibraphone

solo

melodie

guitare

basse

sync

89

drums

vibraphone

solo

melodie

guitare

basse

sync

91

drums

vibraphone

solo

melodie

guitare

basse

sync

93

drums

vibraphone

solo

melodie

guitare

basse

sync

95

drums

vibraphone

solo

melodie

guitare

basse

sync

97

drums

vibraphone

solo

melodie

guitare

basse

sync

99

101

drums

solo

piano

melodie

guitare

basse

sync

103

drums

solo

piano

melodie

guitare

basse

sync

105

107

109

drums

solo

piano

melodie

guitare

basse

sync

111

drums

solo

piano

melodie

guitare

basse

sync

113

115

117

drums

vibraphone

piano

melodie

guitare

basse

sync

119

drums

vibraphone

piano

melodie

guitare

basse

sync

121

123

125

drums

vibraphone

piano

melodie

guitare

basse

sync

127

129

drums

vibraphone

piano

melodie

guitare

basse

sync

131

133

drums

vibraphone

solo

melodie

guitare

basse

sync

135

drums

vibraphone

solo

melodie

guitare

basse

sync

137

drums

vibraphone

solo

melodie

guitare

basse

sync

139

drums

vibraphone

solo

melodie

guitare

basse

sync

141

drums

vibraphone

solo

melodie

guitare

basse

sync

143

drums

vibraphone

solo

melodie

guitare

basse

sync

145

drums

vibraphone

solo

melodie

guitare

basse

sync

147

149

151

153

155

drums

solo

piano

melodie

guitare

basse

sync

157

drums

solo

piano

melodie

guitare

basse

sync

159

drums

solo

piano

melodie

guitare

basse

sync

161

drums

solo

piano

melodie

guitare

basse

sync

163

drums

vibraphone

solo

piano

melodie

guitare

basse

sync

165

drums

solo

piano

melodie

guitare

basse

sync

167

drums

solo

piano

melodie

guitare

basse

sync

169

drums

solo

piano

melodie

guitare

basse

sync

171

drums

solo

piano

melodie

guitare

basse

sync

173

drums

solo

piano

melodie

guitare

basse

sync

175

drums

solo

piano

melodie

guitare

basse

sync

177

drums

solo

piano

melodie

guitare

basse

sync

179

181

drums

vibraphone

solo

melodie

guitare

basse

sync

183

drums

vibraphone

solo

melodie

guitare

basse

sync

185

drums

vibraphone

solo

melodie

guitare

basse

sync

3

187

drums

vibraphone

solo

melodie

guitare

basse

sync

189

drums

vibraphone

solo

melodie

guitare

basse

sync

191

drums

vibraphone

solo

melodie

guitare

basse

sync

193

drums

vibraphone

solo

melodie

guitare

basse

sync

195

drums

vibraphone

piano

melodie

guitare

basse

sync

197

drums

vibraphone

piano

melodie

guitare

basse

sync

199

drums

vibraphone

piano

melodie

guitare

basse

sync

201

203

drums

vibraphone

piano

melodie

guitare

basse

sync

205

drums

vibraphone

piano

melodie

guitare

basse

sync

207

drums

vibraphone

piano

melodie

guitare

basse

sync

209

drums

vibraphone

piano

melodie

guitare

basse

sync

211

drums

vibraphone

piano

melodie

guitare

basse

sync

213

drums

vibraphone

piano

melodie

guitare

basse

sync

215

217

drums

vibraphone

solo

piano

melodie

guitare

basse

sync

219

drums

vibraphone

solo

piano

melodie

guitare

basse

sync

220

solo

Brassens - Supplique Pour eTre Enterre a La Plage De S

drums

♩ = 112,000061

6

11

16

21

26

31

36

41

46

V.S.

51

56

61

66

71

76

81

86

91

96

101

106

111

116

121

126

131

136

141

146

V.S.

151

151

156

156

161

161

166

166

171

171

176

176

181

181

186

186

191

191

196

196

201

206

211

216

vibraphone

Brassens - Supplique Pour eTre Enterre a La Plage De S

♩ = 112,000061

3 3 14

18 3 3 2

25

34 3 3 16

54

63

71

79

87

95 16

116

125

134

143

164

186

195

203

212

217

16

16

3

solo

Brassens - Supplique Pour eTre Enterre a La Plage De S

♩ = 112,000061

33 2

38

43

46

49

52

55

59

92

95

99

102

105

109

112

116

16

134

138

172

175

178

181

185

188

191

193

218

220

piano

Brassens - Supplique Pour eTre Enterre a La Plage De S

♩ = 112,000061

50

50

54

58

61

64

67

32

32

100

103

106

109

112

115

118

121

125

128

130

148

152

155

159

162

166

170

173

177

197

200

203

206

210

213

216

218

melodie

Brassens - Supplique Pour eTre Enterre a La Plage De S

♩ = 112,000061

3

7

12

15

19

23

28

31

33

36

39

44

47

51

55

60

63

66

70

108

111

115

119

124

127

130

134

137

141

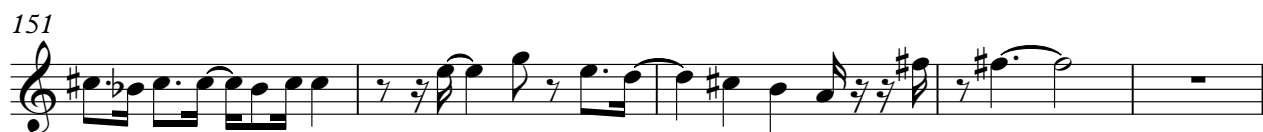

180

183

188

191

194

198

201

205

208

212

Brassens - Supplique Pour eTre Enterre a La Plage De S

guitare

♩ = 112,000061

4

7

10

13

16

19

22

25

28

V.S.

121

124

127

130

133

136

139

142

145

148

V.S.

211

214

217

219

55

60

65

70

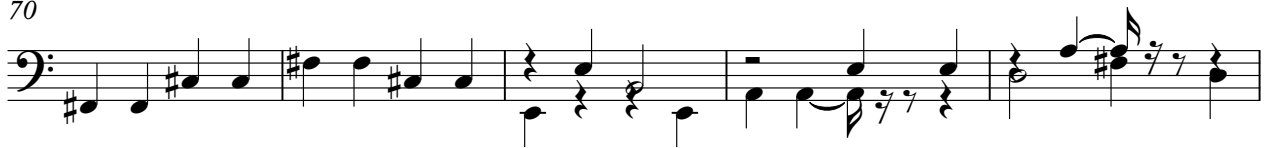

75

80

85

90

95

100

105

110

115

120

125

130

135

140

145

151

V.S.

214

218

Brassens - Supplique Pour eTre Enterre a La Plage De S

sync

♩ = 112,000061

3

6

9

13

16

20

23

28

31

33

36

39

43

47

50

54

57

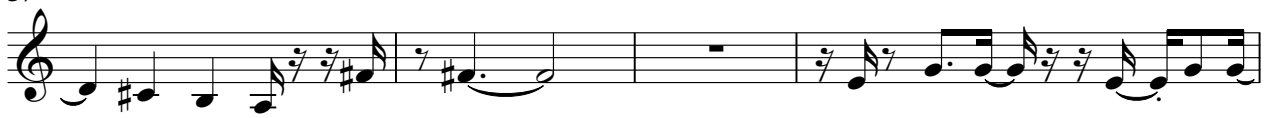

61

64

68

71

75

79

82

86

89

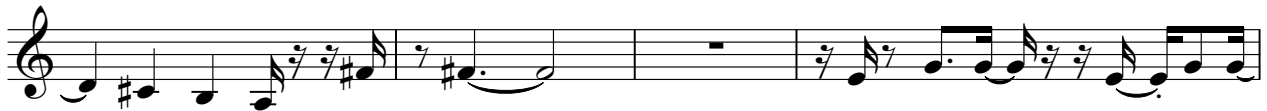

93

96

100

103

107

111

114

118

121

125

128

132

135

139

143

146

150

153

157

160

164

167

171

175

178

182

185

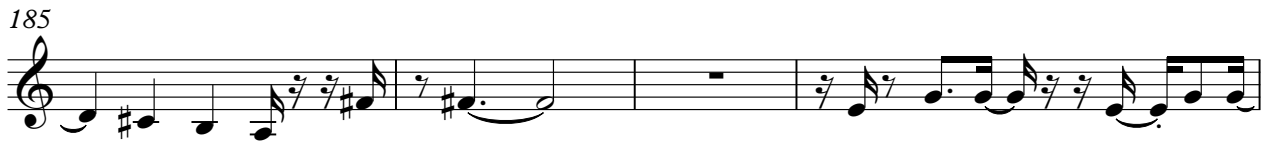

189

192

196

199

203

207

210

214

217

