

# My Chemical Romance - Teenagers

2.1"  
2.1,00  
Verse 1

♩ = 112,000061

9

Drums 1  
Guitar 1  
Guitar 2  
Bass  
Vocals

13

Drums 1  
Drums 2  
Guitar 1  
Guitar 2  
Bass  
Vocals

36.4"  
18.1.00  
Chorus

3

17

Drums 1

Drums 2

Guitar 1

Guitar 2

Bass

Backup Vocals

Vocals

20

Drums 1

Drums 2

Guitar 1

Guitar 2

Bass

Backup Vocals

Vocals

24

Drums 1

Drums 2

Guitar 1

Guitar 2

Bass

Backup Vocals

Vocals

28

Drums 1

Guitar 1

Guitar 2

Bass

Vocals

1'10.7"  
34.1,00  
Chorus

5

32

Drums 1  
Drums 2  
Guitar 1  
Guitar 2  
Bass  
Backup Vocals  
Vocals

35

Drums 1  
Drums 2  
Guitar 1  
Guitar 2  
Bass  
Backup Vocals  
Vocals

38

Drums 1

Drums 2

Guitar 1

Guitar 2

Bass

Backup Vocals

Vocals

41

1'27.8"  
42.1,00  
Solo

Drums 1

Drums 2

Guitar 1

Guitar 2

Guitar 3

Bass

Backup Vocals

Vocals

44

Drums 1  
Drums 2  
Guitar 1  
Guitar 2  
Guitar 3  
Bass

47

Drums 1  
Drums 2  
Guitar 1  
Guitar 2  
Guitar 3  
Bass  
Vocals

1'44.9"  
50.1,00  
Chorus

50

Drums 1  
Drums 2  
Guitar 1  
Guitar 2  
Bass  
Backup Vocals  
Vocals

54

Drums 1  
Drums 2  
Keyboard 2  
Backup Vocals  
Vocals

2'02.1"  
58.1,00  
Final chorus

58

Drums 1  
Drums 2  
Guitar 1  
Guitar 2  
Bass  
Keyboard 2  
Backup Vocals  
Vocals

61

Drums 1  
Drums 2  
Guitar 1  
Guitar 2  
Bass  
Backup Vocals  
Vocals

65

Drums 1  
Drums 2  
Guitar 1  
Guitar 2  
Bass  
Backup Vocals  
Vocals  
Keyboard 1

68

Drums 1  
Drums 2  
Guitar 1  
Guitar 2  
Bass  
Backup Vocals  
Vocals  
Keyboard 1

71

Drums 1

Drums 2

Guitar 1

Guitar 2

Bass

Backup Vocals

Vocals

Keyboard 1

# My Chemical Romance - Teenagers

## Drums 1

♩ = 112,000061

9

15

19

23

28

33

37

41

45

49

V.S.

54

59

63

67

71

My Chemical Romance - Teenagers

Drums 2

♩ = 112,000061

15

20

25

7

36

41

46

51

56

61

65

V.S.

2

Drums 2

69

2

# My Chemical Romance - Teenagers

## Guitar 1

♩ = 112,000061

9

13

17

21

25

30

34

38

42

45

V.S.

# My Chemical Romance - Teenagers

## Guitar 2

♩ = 112,000061

5

8

11

14

17

20

23

27

30

V.S.

33

36

39

43

47

51

61

64

67

70

72

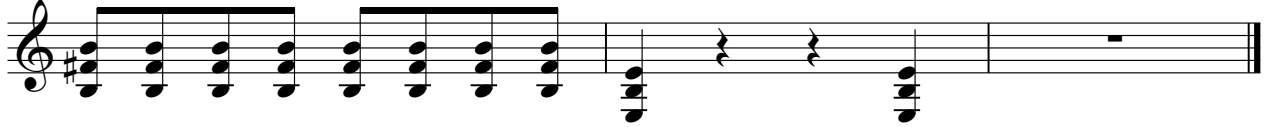

Guitar 3

My Chemical Romance - Teenagers

♩ = 112,000061

**41**

44

47

49

**25**

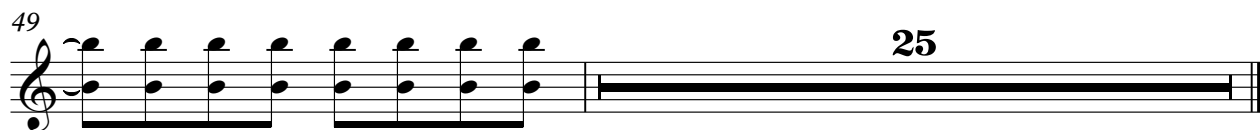

# My Chemical Romance - Teenagers

Bass

♩ = 112,000061

9

15

19

23

28

34

38

42

46

49

7

2

Bass

58

62

66

70

Keyboard 2

My Chemical Romance - Teenagers

♩ = 112,000061

**56** **17**

56 17

# My Chemical Romance - Teenagers

## Backup Vocals

♩ = 112,000061

17

22

34

40

52

58

64

69

8

8

# My Chemical Romance - Teenagers

## Vocals

♩ = 112,000061

V.S.

41

51

55

59

63

67

71

Keyboard 1

My Chemical Romance - Teenagers

♩ = 112,000061

**65**

69

71
