

# Bread - Everything I Own

♩ = 73,999985

Bass Flute

Percussion

Jazz Guitar

Kora

Fretless Electric Bass

♩ = 73,999985

Synth Strings

Synth Strings

♩ = 73,999985

Viola

4

B. Fl.

Kora

E. Bass

8

B. Fl.

J. Gtr.

Kora

E. Bass

12

B. Fl.

J. Gtr.

E. Bass

$\text{♩} = 75,999969$

$\text{♩} = 78,999969$

14

B. Fl.

Perc.

J. Gtr.

E. Bass

$\text{♩} = 80,999969$

16 ♩ = 82,000038

B. Fl.  
Perc.  
J. Gtr.  
E. Bass

18

B. Fl.  
Perc.  
J. Gtr.  
E. Bass

20

B. Fl.  
Perc.  
J. Gtr.  
E. Bass

22 ♩ = 80,000000 ♩ = 76,999977

B. Fl.  
Perc.  
J. Gtr.  
Kora  
E. Bass  
Syn. Str.  
Syn. Str.

25

B. Fl.  
Perc.  
Kora  
E. Bass  
Syn. Str.  
Syn. Str.  
Vla.

28

B. Fl.

Perc.

Kora

E. Bass

Syn. Str.

Syn. Str.

Vla.

31  $\text{♩} = 80,000000$

B. Fl.

Perc.

J. Gtr.

Kora

E. Bass

Syn. Str.

Syn. Str.

Vla.  $\text{♩} = 80,000000$

33  $\text{♩} = 80,999969$

B. Fl.

Perc.

J. Gtr.

E. Bass

Vla.  $\text{♩} = 80,999969$

35  $\text{♩} = 82,000038$

B. Fl.

Perc.

J. Gtr.

E. Bass

Syn. Str.

Vla.

$\text{♩} = 82,000038$

$\text{♩} = 82,000038$

37

B. Fl.

Perc.

J. Gtr.

E. Bass

Syn. Str.

Vla.

39

B. Fl.  
Perc.  
J. Gtr.  
E. Bass  
Syn. Str.  
Vlna.

41

$\text{♩} = 80,000000 \quad \text{♩} = 75,999969$

B. Fl.  
Perc.  
J. Gtr.  
E. Bass  
Syn. Str.  
Vlna.

44

B. Fl.

Kora

E. Bass

Syn. Str.

48

B. Fl.

Perc.

J. Gtr.

Kora

E. Bass

Syn. Str.

Syn. Str.

Vla.

♩ = 76,999977    ♩ = 77,999977

♩ = 76,999977    ♩ = 77,999977

♩ = 82,999947

♩ = 80,999969

♩ = 77,999977

52

B. Fl.

Perc.

J. Gtr.

E. Bass

Syn. Str.

Syn. Str.

Vla.

54

B. Fl.

Perc.

J. Gtr.

E. Bass

Syn. Str.

Syn. Str.

Vla.

56  $\text{♩} = 80,000000$

B. Fl.

Perc.

J. Gtr.

E. Bass

$\text{♩} = 80,000000$

Syn. Str.

Syn. Str.

Vla.

$\text{♩} = 80,000000$

58  $\text{♩} = 76,999977$   $\text{♩} = 72,999985$   $\text{♩} = 64,000000$   $\text{♩} = 45,000000$   $\text{♩} = 86,000000$

B. Fl.

Perc.

J. Gtr.

E. Bass

$\text{♩} = 76,999977$   $\text{♩} = 72,999985$   $\text{♩} = 64,000000$   $\text{♩} = 45,000000$   $\text{♩} = 86,000000$

Syn. Str.

Syn. Str.

Bass Flute

Bread - Everything I Own

♩ = 73,999985

3

7

11      ♩ = 75,999969      ♩ = 78,999969

15      ♩ = 80,999969      ♩ = 82,000038

19      ♩ = 80,000000

23      ♩ = 76,999977

28

32      ♩ = 80,000000      ♩ = 80,999969

35      ♩ = 82,000038

39      ♩ = 80,000000 = 75,99996

V.S.

43

47

♩ = 76,999977

51

♩ = 77,999977 80,999977 82,999947

55

♩ = 80,000000

58

♩ = 76,999977    ♩ = 72,999985 = 64,000000    ♩ = 45,000000 8935,80,999977

# Bread - Everything I Own

## Percussion

♩ = 73,999985      ♩ = 75,999969    ♩ = 78,999969      ♩ = 80,999969

**11**      **2**

16    ♩ = 82,000038

18

20    ♩ = 80,000000    ♩ = 80,999969

24

28

32    ♩ = 82,000038

35

37

39

V.S.

2

Percussion

♩ = 80,000,000 969

♩ = 76,999,977

♩ = 70,999,947

41

7 7 7

52

7 7

54

7 7

56

7 7

58

7 7 7

♩ = 76,999,977

♩ = 72,999,985

♩ = 64,000,000

♩ = 45,000,000

♩ = 80,000,000

2

2

Jazz Guitar

♩ = 76,999977 ♩ = 80,000000

43

6

53

55

57

♩ = 80,000000

♩ = 76,999977

59

♩ = 72,999985

♩ = 64,000000

♩ = 45,000000

♩ = 35,000000

♩ = 73,999985

5

10 ♩ = 75,999969999969 ♩ = 80,9999000038 ♩ = 80,000000

2 6

♩ = 76,999977

23

27

31 ♩ = 80,000000999969 ♩ = 82,000038 ♩ = 80,0000999969

2 7 2

44

50 ♩ = 76,999977 ♩ = 77,999977 ♩ = 80,999969

5

57 ♩ = 80,000000999977 ♩ = 72,999985 ♩ = 64,000000 ♩ = 45,000000 ♩ = 80,000000

2

Fretless Electric Bass

Bread - Everything I Own

♩ = 73,999985

8

♩ = 75,999969

13

♩ = 78,999969

♩ = 80,999969

♩ = 82,000038

17

22

♩ = 80,000000

♩ = 76,999977

29

♩ = 80,000000

♩ = 80,999969

34

♩ = 82,000038

38

42

♩ = 80,000000

♩ = 75,999969

48

♩ = 76,999977

♩ = 77,999969

♩ = 79,999969

♩ = 79,999947

V.S.

2

Fretless Electric Bass

53

57

♩ = 80,000000 ♩ = 76,999977 ♩ = 72,999985 ♩ = 64,000000 ♩ = 45,000000 ♩ = 40,000000

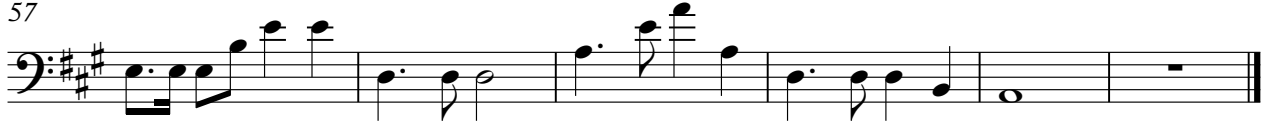

# Bread - Everything I Own

## Synth Strings

♩ = 73,999985    ♩ = 75,999976    ♩ = 80,999969    ♩ = 80,999969    ♩ = 80,000000    ♩ = 76,99999

**11**                      **2**                      **6**

24

♩ = 80,000000    ♩ = 82,000038

**2**

31

♩ = 80,000000    ♩ = 82,000038

**4**

39

♩ = 76,999977    ♩ = 78,999969

49

♩ = 80,000000    ♩ = 72,999982    ♩ = 72,999982    ♩ = 72,999982    ♩ = 72,999982    ♩ = 72,999982

**2**

55

# Bread - Everything I Own

## Synth Strings

♪ = 73,999985    ♯ = 75,999976    ♯ = 80,999969    ♯ = 82,000038    ♯ = 80,000000    ♯ = 76,99999

**11**                      **2**                      **6**

24

31

♪ = 80,000000    ♯ = 80,999969    ♯ = 82,000038    ♯ = 80,000000    ♯ = 75,999969

**2**                      **7**                      **6**

50

♪ = 76,999977    ♯ = 77,999968    ♯ = 80,999968    ♯ = 82,999947

55

♪ = 80,000000    ♯ = 77,999977    ♯ = 79,999977    ♯ = 80,000000    ♯ = 81,999989    ♯ = 82,000000

**2**

# Bread - Everything I Own

Viola

♩ = 73,999985    ♩ = 75,999978,999969    ♩ = 80,9999600038    ♩ = 80,000000

**11**                      **2**                      **6**

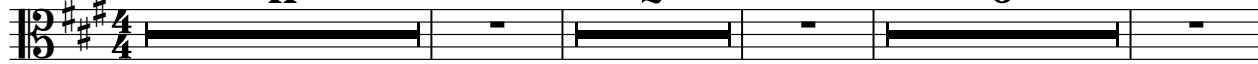

23    ♩ = 76,999977

**3**                      **2**

31                      ♩ = 80,00000999969                      ♩ = 82,000038

37

42                      ♩ = 80,000000    ♩ = 75,99996999977    ♩ = 77,9999999947

**8**

54

57                      ♩ = 80,000000    ♩ = 76,999977    ♩ = 72,9999850000    ♩ = 75,0000000002    ♩ = 80,000000

**2**

