

Bread - It Don't Matter To Me

♩ = 75,000000

tk10

tk16

tk3

tk4

tk1

tk2

♩ = 75,000000

tk5

5

tk10

tk16

tk3

tk4

tk1

tk2

9

tk10

tk16

tk3

tk4

tk1

tk2

tk5

12

tk10

tk16

tk3

tk4

tk1

tk2

tk5

15

tk10

tk16

tk3

tk4

tk1

tk2

tk5

18

tk10

tk16

tk3

tk4

tk1

tk2

21

tk10
tk16
tk3
tk4
tk1
tk2

24

tk10
tk16
tk3
tk4
tk1
tk2

28

tk10

tk16

tk3

tk4

tk1

tk2

tk5

31

tk10

tk16

tk3

tk4

tk1

tk2

tk5

34

tk10
tk16
tk3
tk4
tk1
tk2

37

tk10
tk16
tk3
tk4
tk1
tk2
tk5

40

tk10
tk16
tk3
tk4
tk1
tk2
tk5

43

tk10
tk16
tk3
tk4
tk1
tk2
tk5

46

tk10

tk16

tk3

tk4

tk1

tk2

tk5

49

tk10

tk16

tk3

tk4

tk1

tk2

tk5

52

tk10

tk16

tk3

tk4

tk1

tk2

tk5

Detailed description of the musical score: The score consists of seven staves. tk10 (guitar) features a complex rhythmic pattern with many 'x' marks above the notes, indicating muted notes. tk16 (vocal) has a melodic line with a triplet of eighth notes. tk3 (vocal) has a simple melodic line with some rests. tk4 (guitar) has a complex chordal accompaniment with many 'x' marks. tk1 (bass) has a simple bass line. tk2 (piano) has a complex accompaniment with many 'x' marks. tk5 (bass) has a simple bass line. The score is in 4/4 time and features a key signature of one sharp (F#).

♩ = 75,000000

7

11

14

17

20

23

27

30

33

V.S.

2

tk10

37

40

43

46

49

52

Bread - It Don't Matter To Me

♩ = 75,000000

5

10

13

18

21

24

27

31

36

2

tk16

41

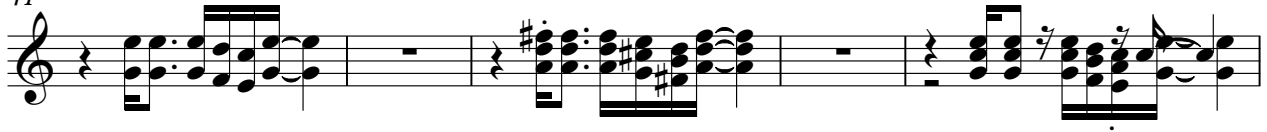

46

51

Bread - It Don't Matter To Me

♩ = 75,000000

7

13

19

24

30

35

40

2

tk3

44

48

52

2

Bread - It Don't Matter To Me

♩ = 75,000000

6

9

14

17

20

23

27

30

33

V.S.

Bread - It Don't Matter To Me

tk1

♩ = 75,000000

5

10

14

18

21

25

29

33

37

41

V.S.

2

tk1

45

49

52

Bread - It Don't Matter To Me

tk2

♩ = 75,000000

8

15

19

22

28

V.S.

33

37

41

45

50

Bread - It Don't Matter To Me

♩ = 75,000000

9

16

32

42

48

52