

My Chemical Romance - The end

♩ = 174,749817

Piano

Acous. Gtr.

Guitar 1

Guitar 2

Clean Gtr.

EKG

♩ = 174,749817

6.2"
7.1,00
Start

5

Piano

Acous. Gtr.

Vox 1

EKG

9

Piano

Acous. Gtr.

Vox 1

Copyright © 2006 by Jeff Strong

15

Piano

Acous. Gtr.

Vox 1

22.7"
23.1,00
Look

21

Piano

Acous. Gtr.

Vox 1

31.0"
31.1,00
Gather Round

27

Piano

Acous. Gtr.

Vox 1

33

Drums

Piano

Acous. Gtr.

Vox 1

39.3"
39.1,00
Band

39

Drums

Guitar 1

Guitar 2

Bass

47

Drums

Guitar 1

Guitar 2

Bass

55.8"
55.1,00
Break

1'04.1"
63.1,00
Verse

55

Drums

Finger Snaps

Piano

Acous. Gtr.

Clean Gtr.

Vox 1

64

Piano

Acous. Gtr.

Clean Gtr.

Vox 1

70

Piano

Acous. Gtr.

Clean Gtr.

Vox 1

75

1'20.6"
79.1,00
Band

Drums

Piano

Acous. Gtr.

Guitar 1

Guitar 2

Clean Gtr.

Bass

Vox 1

82

Drums

Guitar 1

Guitar 2

Bass

Vox 1

1'37.2"
95.1,00
Save Me

89

Drums

Guitar 1

Guitar 2

Bass

Vox 1

96

Drums

Guitar 1

Guitar 2

Bass

Vox 1

104

Drums

Guitar 1

Guitar 2

Bass

Vox 1

1'53.7"
111.1,00
Dead!

111 ♩ = 201,999802

Drums

Guitar 1

Vox 1

EKG

1'58.5"
115.1,00
Solo 1

115

Drums

Guitar 1

Guitar 2

Bass

EKG

119

Drums

Guitar 1

Guitar 2

Bass

2'08.1"
123.1.00
Verse

122

Drums

Guitar 1

Guitar 2

Bass

Vox 1

127

Drums

Guitar 1

Guitar 2

Bass

Vox 1

133

Drums

Guitar 1

Guitar 2

Bass

Vox 1

2'27.2"
139.1,00
Pre-Chorus

138

Drums

Guitar 1

Guitar 2

Bass

Vox 1

2'32.0"
143.1,00
Chorus

142

Drums

Guitar 1

Guitar 2

Bass

Vox 1

147

Drums

Acous. Gtr.

Guitar 1

Guitar 2

Clean Gtr.

Bass

Vox 1

151

Drums

Guitar 1

Guitar 2

Bass

Vox 1

2'51.1"
159.1,00
Post Chorus

156

Drums

Guitar 1

Guitar 2

Bass

Vox 1

3

2'55.8"
163.1,00
Verse

161

Drums

Guitar 1

Guitar 2

Bass

Vox 1

3

166

Drums

Guitar 1

Guitar 2

Bass

Vox 1

171

Drums

Guitar 1

Guitar 2

Bass

Vox 1

3'14.9"
179.1,00
Pre-Chorus

176

Drums

Guitar 1

Guitar 2

Bass

Vox 1

3'19.7"
183.1,00
Chorus

181

Drums

Guitar 1

Guitar 2

Bass

Vox 1

186

Drums

Guitar 1

Guitar 2

Bass

Vox 1

190

Drums

Guitar 1

Guitar 2

Bass

Vox 1

195

Drums

Piano

Guitar 1

Guitar 2

Bass

Vox 1

200

Drums

Piano

Brass

Vox 1

205

Drums

Piano

Guitar 2

Brass

Vox 1

209

Drums

Piano

Guitar 2

Bass

Brass

Vox 1

3'57.9"
215.1,00
Solo

214

Drums

Piano

Guitar 1

Guitar 2

Bass

6

6

3

♩ = 201,999802

218

Drums

Piano

Guitar 1

Guitar 2

Dub Left

Dub Right

Bass

6

3

6

3

222

Drums: Measure 222 has a 6/8 drum pattern, measure 223 has a 3/8 drum pattern, and measure 224 has a 3/8 drum pattern. Asterisks indicate specific drum hits.

Bass: Eighth-note patterns in all three measures.

225

Drums: Measure 225 has a 3/8 drum pattern, measure 226 has a 3/8 drum pattern, and measure 227 has a 3/8 drum pattern. Asterisks indicate specific drum hits.

Bass: Eighth-note patterns in all three measures.

228

Drums: Measure 228 has a 3/8 drum pattern, measure 229 has a 3/8 drum pattern, and measure 230 has a 6/8 drum pattern. Asterisks indicate specific drum hits.

Bass: Eighth-note patterns in all three measures.

4'17.0"
231.1,00
Break

4'21.8"
235.1,00
La la

231

Drums

Piano

Guitar 1

Guitar 2

Bass

Vox 1

Pick Scrape

236

Drums

Piano

Guitar 1

Guitar 2

Bass

Vox 1

242

Drums

Piano

Guitar 1

Guitar 2

Bass

Vox 1

3

4'40.9"
251.1,00
Outro

248

Drums

Piano

Guitar 1

Guitar 2

Bass

Vox 1

Vox Left

253

259

Drums

Piano

Guitar 1

Guitar 2

Bass

Vox 1

Vox Left

Vox Right

265

Drums

Piano

Guitar 1

Guitar 2

Bass

Vox 1

Vox Right

268

Drums

Piano

Guitar 1

Guitar 2

Bass

Vox 1

My Chemical Romance - The end

Drums

♩ = 174,749817

36

42

50 **21**

77

85

93

101

107 **2**

♩ = 201,999802

Copyright © 2006 by Jeff Strong

113

118

124

130

136

141

146

151

157

162

Drums

168

174

179

183

189

194

200

205

210

214

V.S.

219

224

230

234

239

245

251

257

263

267

Finger Snaps

My Chemical Romance - The end

♩ = 174,749817

55

63

48

♩ = 201,999802

104

215

♩ = 201,999802

57

Copyright © 2006 by Jeff Strong

My Chemical Romance - The end

Piano

♩ = 174,749817

6

15

25

35

16

16

58

68

Copyright © 2006 by Jeff Strong

V.S.

2

Piano

♩ = 201,999802

78

32 88

32 88

200

206

3 2

3 2

215

♩ = 201,999802

2 3 2 2 3 2

229

3 2 2 3 2 2

243

3 2 2 3 2 3

258

2 2 3 2 2 2

My Chemical Romance - The end

Acous. Gtr.

♩ = 174,749817

5

9

15

20

26

32

36

Copyright © 2006 by Jeff Strong

2

Acous. Gtr.

63

69

74

79

♩ = 201,999802

32 36

147

♩ = 201,999802

68 57

My Chemical Romance - The end

Guitar 1

♩ = 174,749817

38

46

55

24

86

96

106

♩ = 201,999802

113

119

125

131

Copyright © 2006 by Jeff Strong

V.S.

137

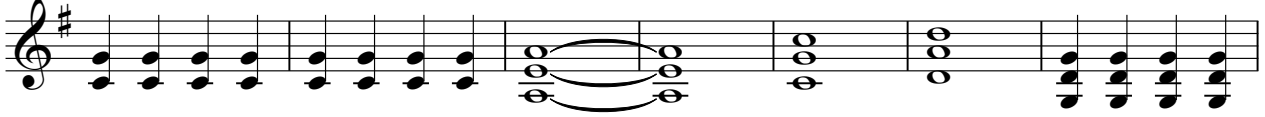

144

150

156

162

168

174

180

187

193

199 **16** ♩ = 201,999802

219

225

231

238

244

250

256

262

266 **2**

My Chemical Romance - The end

Guitar 2

♩ = 174,749817

38

46

55

24

86

96

106

♩ = 201,999802

4

116

120

124

2

131

2

Copyright © 2006 by Jeff Strong

137

143

149

155

162

167

172

177

183

189

195

206

216

221

225

228

230

235

241

247

253

259

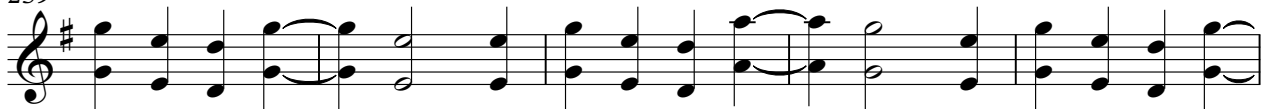

264

My Chemical Romance - The end

Clean Gtr.

♩ = 174,749817

62

69

79

♩ = 201,999802

32 **36**

147

♩ = 201,999802

68 **57**

Copyright © 2006 by Jeff Strong

Dub Left

My Chemical Romance - The end

♪ = 174,749817 ♪ = 201,999802 ♪ = 201,999802

110 **104** **3**

218

Copyright © 2006 by Jeff Strong

Dub Right

My Chemical Romance - The end

♩ = 174,749817 **110** ♩ = 201,999802 **104**

215 ♩ = 201,999802 **5** **6** **3** **51**

Copyright © 2006 by Jeff Strong

My Chemical Romance - The end

Bass

♩ = 174,749817

38

46

55

24

86

96

106

♩ = 201,999802

4

117

123

129

135

Copyright © 2006 by Jeff Strong

V.S.

142

148

154

163

169

175

182

188

194

199

14

♩ = 201,999802

217

223

229

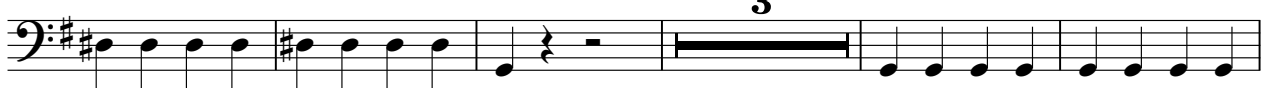

237

243

249

255

261

265

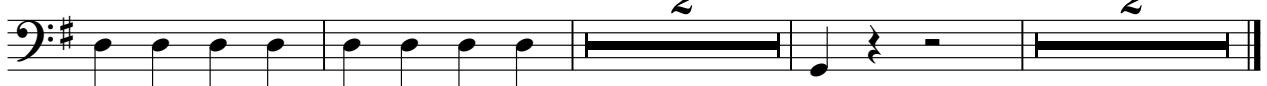

My Chemical Romance - The end

Brass

♩ = 174,749817 **110** ♩ = 201,999802 **90**

3/4 4/4

202

3/4 4/4

209

3/4 4/4

213 ♩ = 201,999802

2 **57**

3/4 4/4

Copyright © 2006 by Jeff Strong

My Chemical Romance - The end

Vox 1

♩ = 174,749817

5

12

19

26

33

20

59

67

74

3

81

Copyright © 2006 by Jeff Strong

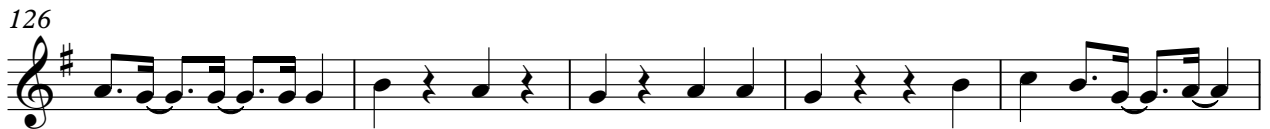
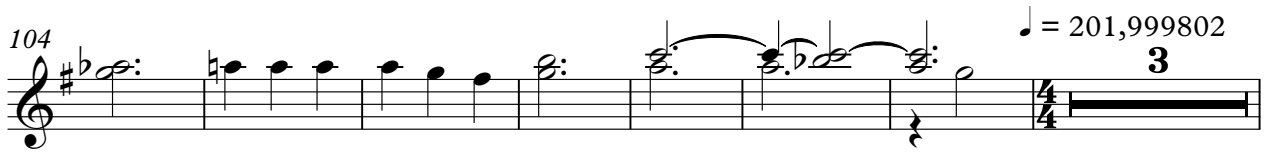
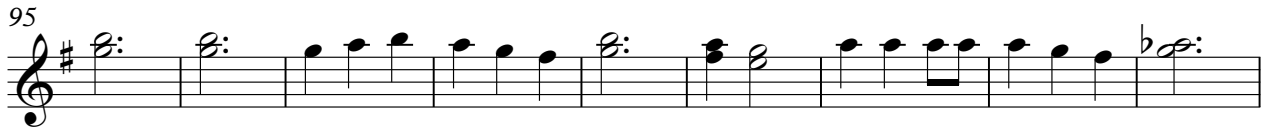
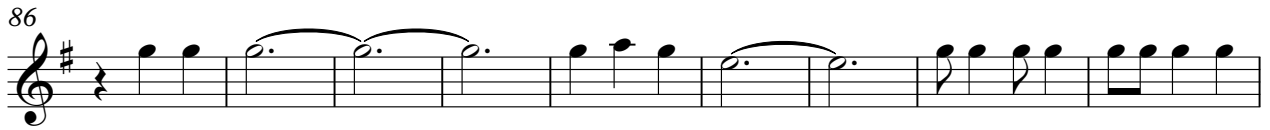

158

164

169

174

179

185

190

195

200

206

V.S.

212

237

243

249

256

263

266

My Chemical Romance - The end

Vox Left

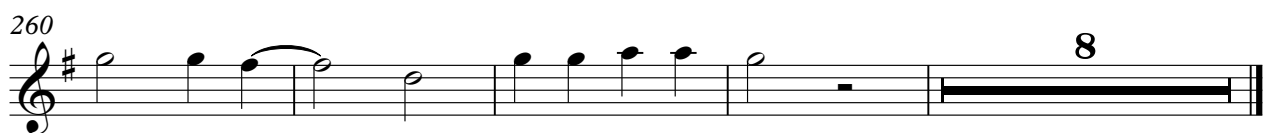
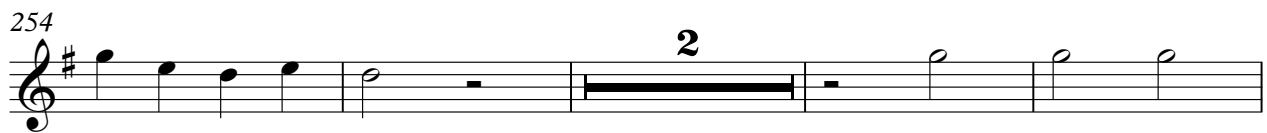

Copyright © 2006 by Jeff Strong

My Chemical Romance - The end

Vox Right

♪ = 174,749817 ♪ = 201,999802

110 **104**

This block contains two musical staves. The first staff is in 3/4 time and contains a whole rest for 110 measures. The second staff is in 4/4 time and contains a whole rest for 104 measures.

♪ = 201,999802

215 **39**

258

2

263

6

Copyright © 2006 by Jeff Strong

EKG

My Chemical Romance - The end

♩ = 174,749817

7

♩ = 201,999802

104

115

♩ = 201,999802

100 **57**

Copyright © 2006 by Jeff Strong

Pick Scrape

My Chemical Romance - The end

♪ = 174,749817
3/4

♪ = 201,999802
4/4

|

♪ = 201,999802

| ° |

||

Copyright © 2006 by Jeff Strong