

Bread - Make It With You 3

♩ = 200,000000 ♩ = 88,002731
0040MAKE

Musical score for the first system of 'Make It With You 3'. The score is in 4/4 time and features the following instruments:

- Alto Saxophone: Rested.
- Percussion: Rested.
- Jazz Guitar: Rested.
- Electric Guitar: Rested.
- Kora: Active, playing a complex rhythmic pattern with chords and single notes.
- Acoustic Bass: Rested.
- Viola (top): Rested.
- Viola (bottom): Rested.
- Solo: Rested.

- Alto Sax.: Active, playing a melodic line.
- Perc.: Active, playing a rhythmic pattern with 'x' marks.
- Kora: Active, playing a complex rhythmic pattern with chords and single notes.
- A. Bass: Active, playing a bass line.
- Solo: Active, playing a complex rhythmic pattern with chords and single notes.

9

Alto Sax.

Perc.

Kora

A. Bass

12

Alto Sax.

Perc.

J. Gtr.

Kora

A. Bass

15

Alto Sax.

Perc.

J. Gtr.

Kora

A. Bass

18

Alto Sax.

Perc.

J. Gtr.

Kora

A. Bass

21

Alto Sax.

Perc.

J. Gtr.

Kora

A. Bass

23

Alto Sax.

Perc.

J. Gtr.

Kora

A. Bass

25

Alto Sax.

Perc.

J. Gtr.

A. Bass

27

Alto Sax.

Perc.

J. Gtr.

Kora

A. Bass

Vla.

Vla.

30

Alto Sax.
Perc.
Kora
A. Bass
Vla.
Vla.

32

Alto Sax.
Perc.
J. Gtr.
Kora
A. Bass
Vla.
Vla.

35

Alto Sax.

Perc.

J. Gtr.

Kora

A. Bass

Vla.

Vla.

Solo

37

Alto Sax.

Perc.

Kora

A. Bass

Vla.

Vla.

Solo

40

Alto Sax. Perc. J. Gtr. Kora A. Bass Vla. Vla.

43

Alto Sax. Perc. J. Gtr. Kora A. Bass Vla. Vla.

45

Alto Sax.
Perc.
J. Gtr.
Kora
A. Bass
Vla.
Vla.

47

Perc.
E. Gtr.
Kora
A. Bass
Vla.
Vla.

50

Perc. E. Gtr. Kora A. Bass Vla. Vla.

52

Perc. E. Gtr. Kora A. Bass Vla. Vla.

55

Alto Sax.

Perc.

J. Gtr.

E. Gtr.

Kora

A. Bass

Vla.

Vla.

58

Alto Sax.

Perc.

J. Gtr.

Kora

A. Bass

Vla.

Vla.

61

Alto Sax.
Perc.
J. Gtr.
Kora
A. Bass
Vla.
Vla.

64

Alto Sax.
Perc.
J. Gtr.
Kora
A. Bass
Vla.
Vla.

66

Alto Sax.
Perc.
J. Gtr.
Kora
A. Bass
Vla.
Vla.

68

$\text{♩} = 85, \text{00828002388, 00728100290} = 45,000111$

Alto Sax.
Perc.
Kora
A. Bass
Vla.
Vla.
Solo

Alto Saxophone

Bread - Make It With You 3

♩ = 200,000000 ♪ = 88,002731
0040MAKE

Alto Saxophone

36

40

44

56

60

65

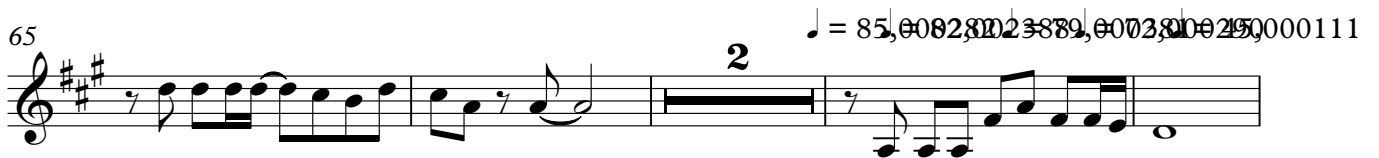

71

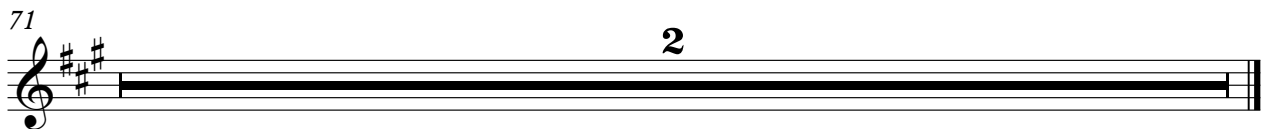

Bread - Make It With You 3

Percussion

♩ = 200,000000 ♩ = 88,002731

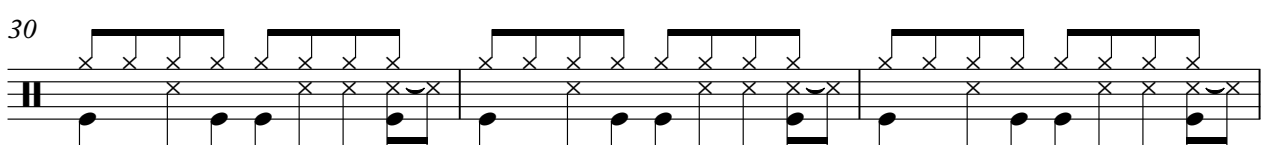
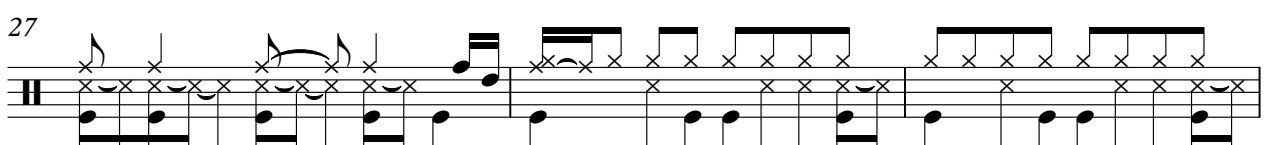
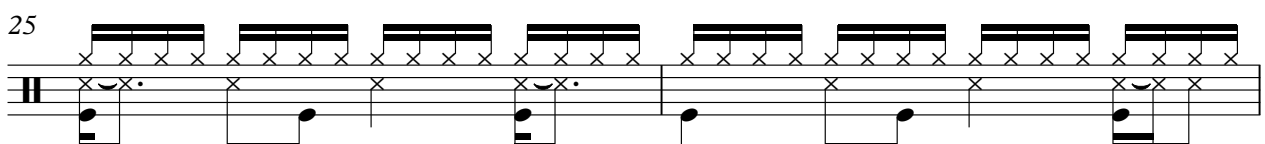
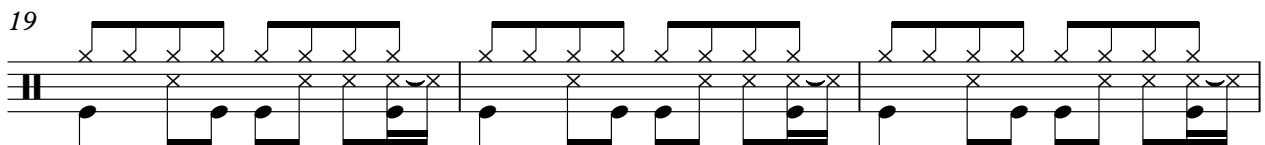
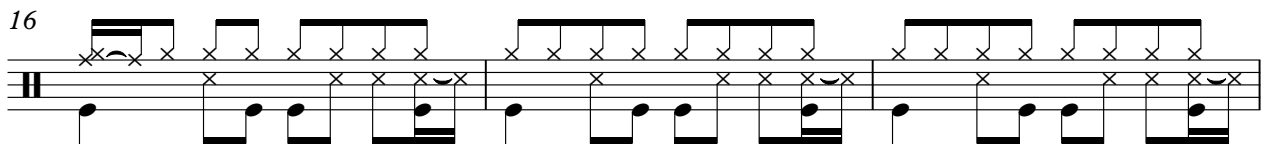
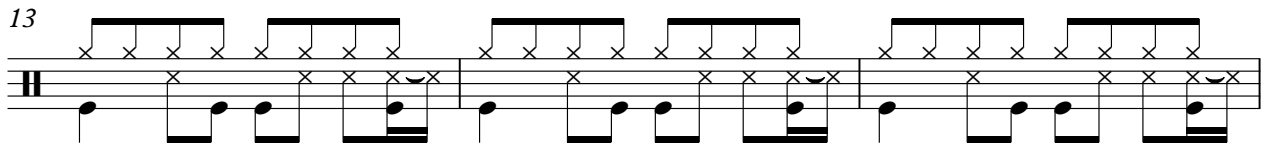
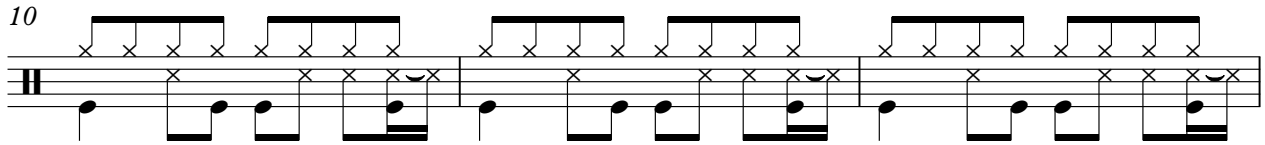
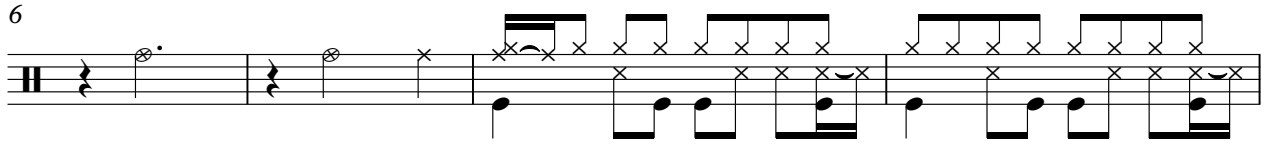
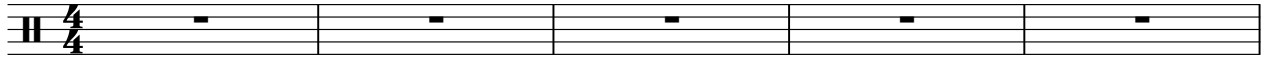

V.S.

33

36

39

42

45

47

50

53

56

59

Percussion

62

65

67

69

$\bullet = 85,00022,002389,000381 \bullet = 72,00025,0000111$

♩ = 200,000000 ♩ = 88,002731

6 8

18

23

27 5

36 4

44 9

56 3

62

66

♩ = 85,002082389,072,000290 1

2

Jazz Guitar

71

♪ = 200,000000 ♩ = 88,002731

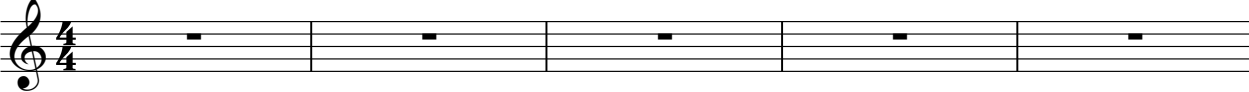

6 **41**

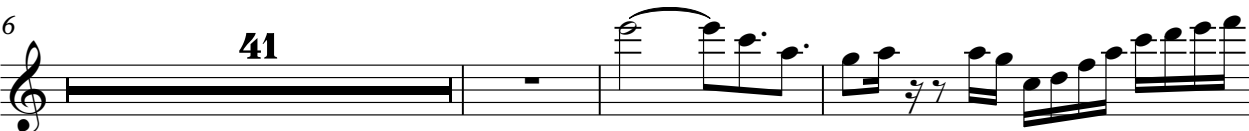

50

54 **13** ♩ = 85,82,003228872,05,020011

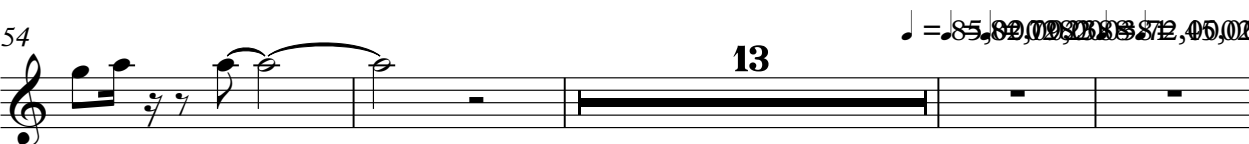

71 **2**

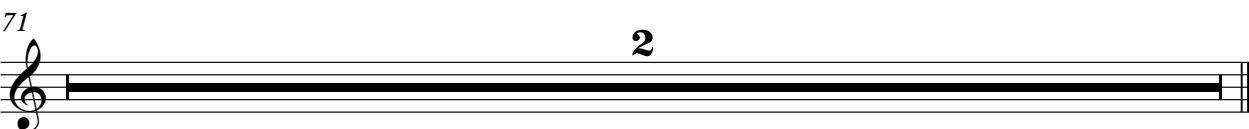

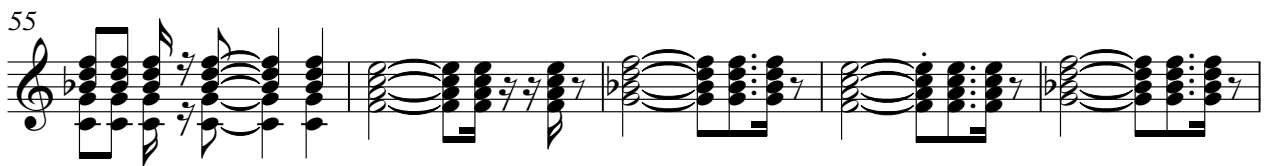
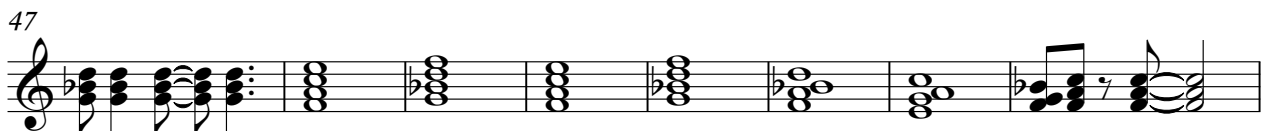
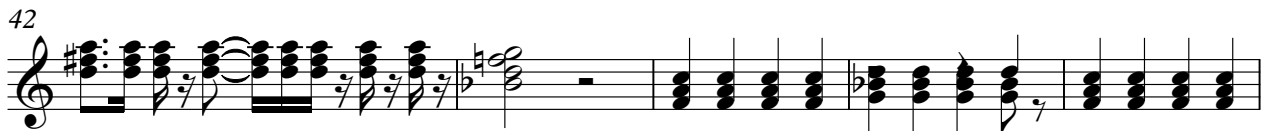

Kora

68

♩ = 85, 00, 02, 38, 59, 70, 80, 90 1

Bread - Make It With You 3

Acoustic Bass

♩ = 200,000000 ♩ = 88,002731

6

12

19

25

30

37

42

47

52

V.S.

2

Acoustic Bass

57

62

66

85,81,82,83,84,85,86,87,88,89,90,91,92,93,94,95,000111

71

2

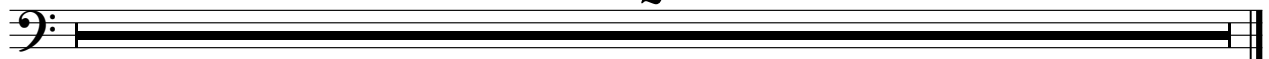

Bread - Make It With You 3

Viola

♩ = 200,000000 ♪ = 88,002731

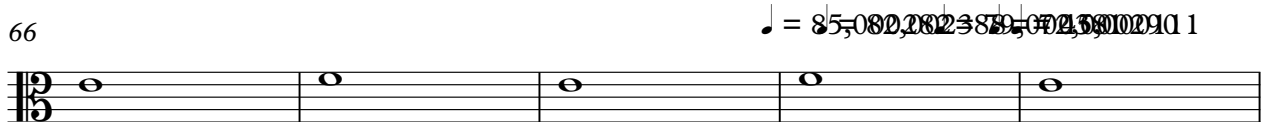
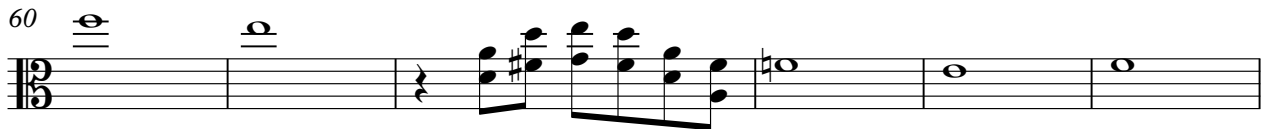
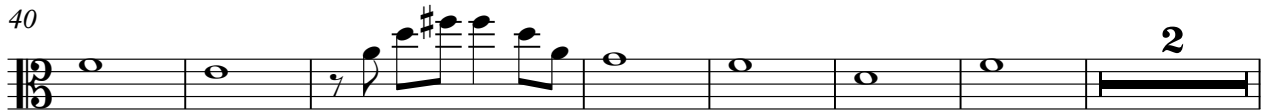
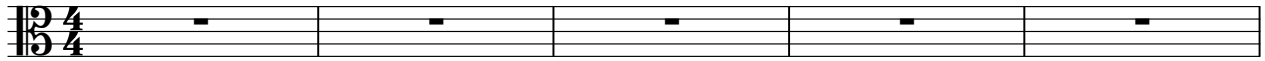

Viola

Bread - Make It With You 3

♩ = 200,000000 ♪ = 88,002731

6 **21**

32

41 **2**

50

56

63 $\text{♩} = 85,97000000 \text{ ♪} = 45,000111$

71 **2**

Bread - Make It With You 3

Solo

♩ = 200,000000 ♩ = 88,002731

