

Bread - Make It With You

$\text{♩} = 85,000046$

MELODY

DRUMS

PIANO

ACOUSTIC GUITAR

BASS

REVERSE CYMBAL

BRIGHTNESS

$\text{♩} = 85,000046$

STRING 1

STRINGS 2

4

MELODY

DRUMS

PIANO

STRING 1

STRINGS 2

7

MELODY

DRUMS

PIANO

BASS

9

MELODY

DRUMS

PIANO

BASS

STRING 1

11

MELODY

DRUMS

PIANO

BASS

STRING 1

13

MELODY

DRUMS

PIANO

BASS

STRING 1

STRINGS 2

15

MELODY

DRUMS

PIANO

BASS

STRING 1

STRINGS 2

16

MELODY

DRUMS

PIANO

BASS

STRING 1

STRINGS 2

17

MELODY

DRUMS

PIANO

BASS

STRING 1

STRINGS 2

18

MELODY

DRUMS

PIANO

BASS

BRIGHTNESS

STRING 1

STRINGS 2

20

MELODY

TIMPANI

DRUMS

PIANO

BASS

REVERSE CYMBAL

STRING 1

STRINGS 2

22

MELODY

DRUMS

PIANO

ACOUSTIC GUITAR

BASS

STRING 1

24

MELODY

DRUMS

PIANO

ACOUSTIC GUITAR

BASS

STRING 1

STRINGS 2

26

MELODY

DRUMS

PIANO

ACOUSTIC GUITAR

BASS

STRING 1

27

MELODY

DRUMS

PIANO

ACOUSTIC GUITAR

BASS

STRING 1

28

MELODY

DRUMS

PIANO

ACOUSTIC GUITAR

BASS

STRING 1

29

MELODY

DRUMS

PIANO

ACOUSTIC GUITAR

BASS

STRING 1

30

MELODY

DRUMS

PIANO

ACOUSTIC GUITAR

BASS

STRING 1

31

MELODY

DRUMS

PIANO

ACOUSTIC GUITAR

BASS

STRING 1

STRINGS 2

33

DRUMS

PIANO

ACOUSTIC GUITAR

BASS

REVERSE CYMBAL

STRINGS 2

34

MELODY

DRUMS

PIANO

ACOUSTIC GUITAR

BASS

STRING 1

STRINGS 2

35

MELODY

DRUMS

PIANO

ACOUSTIC GUITAR

BASS

STRING 1

STRINGS 2

37

MELODY

DRUMS

PIANO

ACOUSTIC GUITAR

BASS

STRING 1

STRINGS 2

38

MELODY

DRUMS

PIANO

ACOUSTIC GUITAR

BASS

BRIGHTNESS

STRING 1

STRINGS 2

39

MELODY

DRUMS

PIANO

ACOUSTIC GUITAR

BASS

BRIGHTNESS

STRING 1

STRINGS 2

41

MELODY

TIMPANI

DRUMS

PIANO

ACOUSTIC GUITAR

BASS

REVERSE CYMBAL

STRING 1

43

MELODY

DRUMS

PIANO

ACOUSTIC GUITAR

BASS

STRING 1

45

DRUMS

PIANO

ACOUSTIC GUITAR

BASS

STRING 1

STRINGS 2

6

46

DRUMS

PIANO

ACOUSTIC GUITAR

BASS

STRING 1

STRINGS 2

47

DRUMS

PIANO

ACOUSTIC GUITAR

BASS

STRING 1

STRINGS 2

48

DRUMS

PIANO

ACOUSTIC GUITAR

BASS

STRING 1

STRINGS 2

50

DRUMS

PIANO

ACOUSTIC GUITAR

BASS

STRING 1

STRINGS 2

52

DRUMS

PIANO

ACOUSTIC GUITAR

BASS

STRING 1

STRINGS 2

53

MELODY

TIMPANI

DRUMS

PIANO

ACOUSTIC GUITAR

BASS

STRING 1

STRINGS 2

55

MELODY

DRUMS

PIANO

ACOUSTIC GUITAR

BASS

STRING 1

STRINGS 2

56

MELODY

DRUMS

PIANO

ACOUSTIC GUITAR

BASS

STRING 1

STRINGS 2

58

MELODY

DRUMS

PIANO

ACOUSTIC GUITAR

BASS

STRING 1

STRINGS 2

59

MELODY

DRUMS

PIANO

ACOUSTIC GUITAR

BASS

BRIGHTNESS

STRING 1

STRINGS 2

60

MELODY

DRUMS

PIANO

ACOUSTIC GUITAR

BASS

BRIGHTNESS

STRING 1

STRINGS 2

62

MELODY

TIMPANI

DRUMS

PIANO

ACOUSTIC GUITAR

BASS

REVERSE CYMBAL

STRING 1

STRINGS 2

64

MELODY

TIMPANI

DRUMS

PIANO

ACOUSTIC GUITAR

BASS

STRING 1

STRINGS 2

Detailed description of the musical score: The score is for page 27, starting at measure 64. It consists of eight staves. The MELODY staff (treble clef) has a sequence of notes: G4, A4, B4, C5, B4, A4, G4, F#4, E4, D4. A triplet of eighth notes (F#4, E4, D4) is marked in measure 67. The TIMPANI staff (bass clef) has a rhythmic pattern of eighth notes: G2, A2, B2, C3, D3, E3, F3, G3. The DRUMS staff uses various symbols: 'x' for cymbals, 'o' for snare, and '□' for bass drum. The PIANO staff (treble clef) has a sparse accompaniment with slurs. The ACOUSTIC GUITAR staff (treble clef) has a rhythmic pattern of eighth notes. The BASS staff (bass clef) has a simple line of notes. The STRING 1 staff (bass clef) has a long slur over measures 64-67. The STRINGS 2 staff (bass clef) has a chord with a sharp sign.

65

MELODY

TIMPANI

DRUMS

PIANO

ACOUSTIC GUITAR

BASS

STRING 1

STRINGS 2

66

MELODY

TIMPANI

DRUMS

PIANO

ACOUSTIC GUITAR

BASS

STRING 1

STRINGS 2

67

MELODY

DRUMS

PIANO

ACOUSTIC GUITAR

BASS

STRING 1

STRINGS 2

68

MELODY

TIMPANI

DRUMS

PIANO

ACOUSTIC GUITAR

BASS

STRING 1

STRINGS 2

3

3

#

69

MELODY

TIMPANI

DRUMS

PIANO

ACOUSTIC GUITAR

BASS

STRING 1

STRINGS 2

70

MELODY

TIMPANI

DRUMS

PIANO

ACOUSTIC GUITAR

BASS

STRING 1

STRINGS 2

71

MELODY

TIMPANI

DRUMS

PIANO

BASS

STRING 1

STRINGS 2

Bread - Make It With You

MELODY

♩ = 85,000046

5

9

13

18

21

26

30

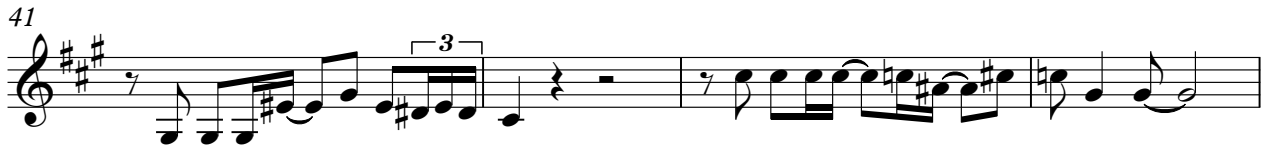

TIMPANI

Bread - Make It With You

♩ = 85,000046

20 19

42 11 7

62

66

70 3

Bread - Make It With You

DRUMS

♩ = 85,000046

5

V.S.

DRUMS

30

32

34

36

38

40

42

44

46

47

DRUMS

49

51

53

56

58

60

63

65

67

69

V.S.

4

DRUMS

70

PIANO

Bread - Make It With You

♩ = 85,000046

4

7

11

15

19

V.S.

24

29

34

38

42

46

49

52

56

60

64

67

70

ACOUSTIC GUITAR

Bread - Make It With You

♩ = 85,000046

21

24

27

29

31

34

36

38

2

42

45

48

51

55

57

59

63

65

67

REVERSE CYMBOL

Bread - Make It With You

♩ = 85,000046

20 11

34

7 20

62

12

BRIGHTNESS

Bread - Make It With You

♩ = 85,000046

17 18

38 19

59 14

Bread - Make It With You

STRING 1

♩ = 85,000046

6

16

22

29

38

44

48

51

2

STRING 1

55

62

66

69

Bread - Make It With You

STRINGS 2

♩ = 85,000046

2 8 4 6 4 3 4 3