

Bread - Too Much Love

♩ = 150,000000 ♩ = 89,000038

Percussion

Jazz Guitar

Jazz Guitar

Jazz Guitar

Electric Guitar

Electric Bass

Bandoneon

Bandoneon

♩ = 150,000000 ♩ = 89,000038

8

J. Gtr.

J. Gtr.

J. Gtr.

15

Perc.

Perc.

Perc.

Anv.

J. Gtr.

J. Gtr.

J. Gtr.

E. Bass

Sequenced by ChartChai MeeSangNin (jeridu@yahoo.com)

21

Perc. Perc. Perc. Perc. Anv. J. Gtr. J. Gtr. E. Bass Band.

28

Perc. Perc. Anv. J. Gtr. E. Bass Band.

35

Perc. (Snare)
Perc. (Conga)
Anv.
J. Gtr.
E. Gtr.
E. Bass
Band

42

Perc. (Snare)
Perc. (Conga)
Anv.
J. Gtr.
J. Gtr.
E. Gtr.
E. Bass
Band
Band

48

Perc. (Snare)
Perc. (Tom)
Perc. (Conga)
Anv.
J. Gtr.
J. Gtr.
E. Gtr.
E. Bass
Band.
Band.

55

Perc. (Snare)
Perc. (Tom)
Perc. (Conga)
Anv.
J. Gtr.
J. Gtr.
E. Gtr.
E. Bass
Band.
Band.

61

67

73

Perc. (Snare)
Perc. (Tom)
Perc. (Conga)
Anv.
J. Gtr.
J. Gtr.
J. Gtr.
E. Gtr.
E. Bass
Band
Band

80

Perc. (Snare)
Perc. (Tom)
Perc. (Conga)
Anv.
J. Gtr.
J. Gtr.
J. Gtr.
E. Gtr.
E. Bass
Band
Band

87

Perc. Perc. Anv. J. Gtr. J. Gtr. J. Gtr. E. Gtr. E. Bass Band. Band.

93

Perc. Perc. Perc. Anv. J. Gtr. J. Gtr. J. Gtr. E. Gtr. E. Bass Band. Band.

100

Perc. Perc. Anv. J. Gtr. J. Gtr. E. Bass

107

Perc. Perc. Anv. J. Gtr. J. Gtr. J. Gtr. E. Bass

113

Perc. Perc. Perc. Anv. J. Gtr. J. Gtr. J. Gtr. E. Bass

Percussion

Bread - Too Much Love

♩ = 150,000000 ♩ = 89,000038

114

118

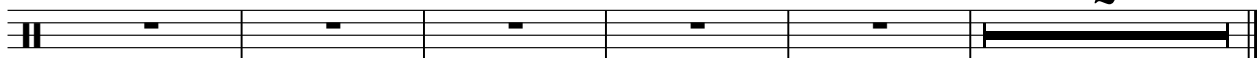

Sequenced by ChartChai MeeSangNin (jeridu@yahoo.com)

2

Percussion

95

104

112

118

Percussion Bread - Too Much Love

♩ = 150,000000 ♩ = 89,000038

16

23

33

43

54

65

76

87

93

Sequenced by ChartChai MeeSangNin (jeridu@yahoo.com)

2

Percussion

100

111

118

Percussion

Bread - Too Much Love

♩ = 150,000000

♩ = 89,000038

17

22

100

Sequenced by ChartChai MeeSangNin (jeridu@yahoo.com)

Percussion

Bread - Too Much Love

♩ = 150,000000 ♩ = 89,000038

6/4 2/4 23 23

51

23 23 26

Sequenced by ChartChai MeeSangNin (jeridu@yahoo.com)

Anvil

Bread - Too Much Love

♩ = 150,000000 ♩ = 89,000038

|| $\frac{6}{4}$ - - - | $\frac{2}{4}$ | **16** | | 

21 | 

27 | 

32 | 

37 | 

42 | 

46 | 

Sequenced by ChartChai MeeSangNin (jeridu@yahoo.com)

51

56

61

66

71

77

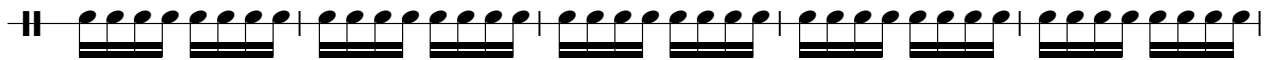

82

87

92

97

104

109

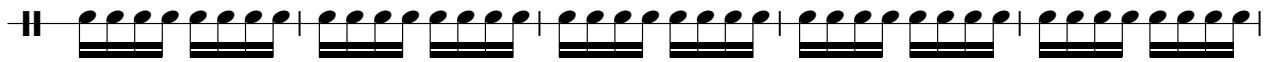

114

119

♩ = 150,000000 ♩ = 89,000038

7

12

17

22

28

33

38

43

48

Sequenced by ChartChai MeeSangNin (jeridu@yahoo.com)

V.S.

54

59

64

69

74

80

85

90

95

101

106

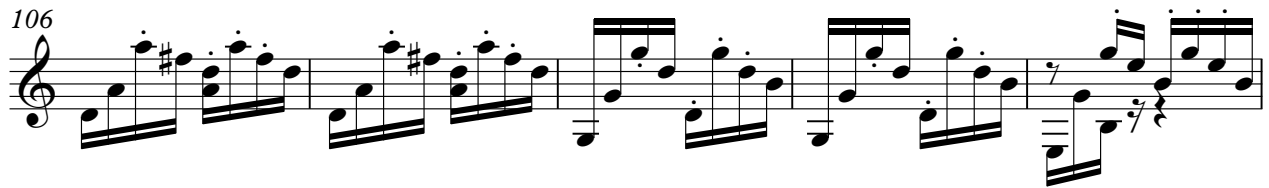

111

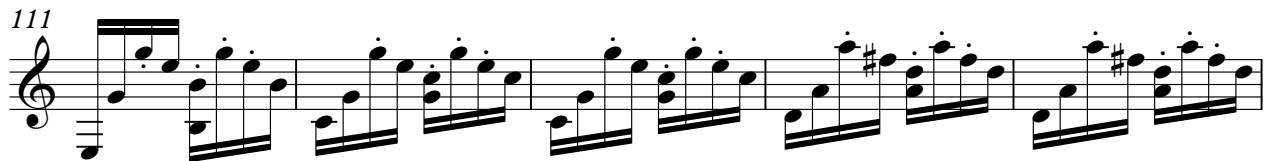

116

120

Jazz Guitar

Bread - Too Much Love

♩ = 150,000000 ♩ = 89,000038

6

11

16

20

24

28

56

63

69

4

Sequenced by ChartChai MeeSangNin (jeridu@yahoo.com)

Jazz Guitar

79

85

92

100

105

110

115

120

Bread - Too Much Love

♩ = 150,000000 ♩ = 89,000038

8

18 24

47 16

68

75

83

89

95 8

110

118

Sequenced by ChartChai MeeSangNin (jeridu@yahoo.com)

Electric Guitar

Bread - Too Much Love

♩ = 150,000000 ♩ = 89,000038

32

39

46

53

60

67

73

81

88

95

25

Sequenced by ChartChai MeeSangNin (jeridu@yahoo.com)

Electric Bass

Bread - Too Much Love

♩ = 150,000000 ♩ = 89,000038

15

23

34

44

54

65

74

85

95

105

Sequenced by ChartChai MeeSangNin (jeridu@yahoo.com)

V.S.

115

Bandoneon

Bread - Too Much Love

♩ = 150,000000 ♩ = 89,000038

23

30

37

44

52

60

67

72

15

Sequenced by ChartChai MeeSangNin (jeridu@yahoo.com)

2

Bandoneon

90

96

Bandoneon

Bread - Too Much Love

♩ = 150,000000 ♩ = 89,000038

39

46

54

61

69

15

91

3

3

3

3

25

Sequenced by ChartChai MeeSangNin (jeridu@yahoo.com)