

Breath of Fire - Final Battle

♩ = 118,000137

Timpani

Timpani

♩ = 118,000137

Percussion

Viola

Violoncello

Violoncello

Violoncello

Contrabass

2

4

5

7

9

11

13

15

17

19

21

23

25

27

Timpani

Breath of Fire - Final Battle

♩ = 118,000137

3

6

11

15

20

24

27

30

Breath of Fire - Final Battle

Timpani

♩ = 118,000137

3

6

11

15

19

22

25

27

29

Percussion

Breath of Fire - Final Battle

♩ = 118,000137

1

2

3

4

5

11

18

24

Breath of Fire - Final Battle

Viola

♩ = 118,000137

Violoncello

Breath of Fire - Final Battle

♩ = 118,000137

6

10

14

17

21

26

29

Violoncello

Breath of Fire - Final Battle

♩ = 118,000137

6

10

14

18

22

26

28

Violoncello

Breath of Fire - Final Battle

♩ = 118,000137

6

8

10

12

14

16

18

20

22

V.S.

2

Violoncello

24

26

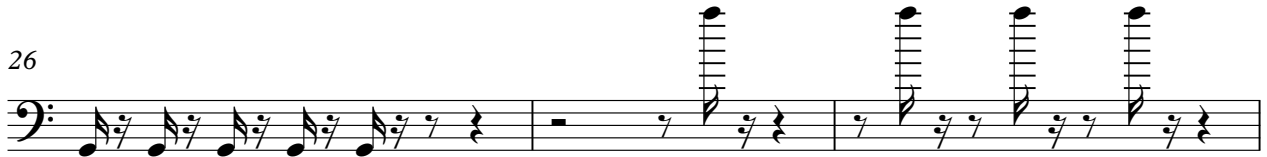

29

Breath of Fire - Final Battle

Contrabass

♩ = 118,000137

6

8

10

12

14

16

18

22

27

V.S.

2

Contrabass

29

