

Bregenzwalder Dorfmusikanten - Alte Kameraden

♩ = 120,000000

Piccolo in D♭
Alto Saxophone
Horn in F
Baroque Trumpet
Trombone
Percussion
Alto Glockenspiel
5-string Electric Bass
Orchestra Hit

♩ = 120,000000

6

D♭ Picc.
Alto Sax.
Bar. Tpt.
Tbn.
Perc.
Alto Glock.
E. Bass
Orch. Hit

10

Db Picc.
Alto Sax.
Bar. Tpt.
Tbn.
Perc.
Alto Glock.
E. Bass
Orch. Hit

14

Db Picc.
Alto Sax.
Bar. Tpt.
Tbn.
Perc.
Alto Glock.
E. Bass
Orch. Hit

18

Db Picc.

Alto Sax.

Bar. Tpt.

Tbn.

Perc.

Alto Glock.

E. Bass

Orch. Hit

21

Db Picc.

Alto Sax.

Hn.

Bar. Tpt.

Tbn.

Perc.

Alto Glock.

E. Bass

Orch. Hit

24

Db Picc.
Alto Sax.
Hn.
Bar. Tpt.
Tbn.
Perc.
Alto Glock.
E. Bass
Orch. Hit

28

Db Picc.
Alto Sax.
Hn.
Bar. Tpt.
Tbn.
Perc.
Alto Glock.
E. Bass
Orch. Hit

32

Db Picc.

Alto Sax.

Hn.

Bar. Tpt.

Tbn.

Perc.

Alto Glock.

E. Bass

Orch. Hit

36

Db Picc.

Alto Sax.

Hn.

Bar. Tpt.

Tbn.

Perc.

Alto Glock.

E. Bass

Orch. Hit

39

Db Picc.

Alto Sax.

Hn.

Bar. Tpt.

Perc.

Alto Glock.

E. Bass

Orch. Hit

42

Db Picc.

Alto Sax.

Hn.

Bar. Tpt.

Tbn.

Perc.

Alto Glock.

E. Bass

Orch. Hit

45

Db Picc.

Alto Sax.

Hn.

Bar. Tpt.

Tbn.

Perc.

Alto Glock.

E. Bass

Orch. Hit

48

Db Picc.

Alto Sax.

Perc.

Alto Glock.

E. Bass

Orch. Hit

51

Db Picc.
Alto Sax.
Hn.
Tbn.
Perc.
Alto Glock.
E. Bass
Orch. Hit

54

Db Picc.
Alto Sax.
Hn.
Bar. Tpt.
Perc.
Alto Glock.
E. Bass
Orch. Hit

57

Db Picc.

Alto Sax.

Hn.

Bar. Tpt.

Tbn.

Perc.

Alto Glock.

E. Bass

Orch. Hit

61

Db Picc.

Alto Sax.

Hn.

Bar. Tpt.

Tbn.

Perc.

Alto Glock.

E. Bass

Orch. Hit

64

Db Picc.

Alto Sax.

Perc.

Alto Glock.

E. Bass

Orch. Hit

67

Db Picc.

Alto Sax.

Bar. Tpt.

Tbn.

Perc.

Alto Glock.

E. Bass

Orch. Hit

70

Db Picc.
Alto Sax.
Hn.
Bar. Tpt.
Tbn.
Perc.
Alto Glock.
E. Bass
Orch. Hit

74

Db Picc.
Alto Sax.
Hn.
Perc.
Alto Glock.
E. Bass
Orch. Hit

78

Db Picc.

Alto Sax.

Hn.

Bar. Tpt.

Tbn.

Perc.

Alto Glock.

E. Bass

Orch. Hit

82

Db Picc.

Alto Sax.

Hn.

Bar. Tpt.

Tbn.

Perc.

Alto Glock.

E. Bass

Orch. Hit

85

Db Picc.
Alto Sax.
Hn.
Bar. Tpt.
Tbn.
Perc.
Alto Glock.
E. Bass
Orch. Hit

89

Db Picc.
Alto Sax.
Hn.
Perc.
Alto Glock.
E. Bass
Orch. Hit

93

Db Picc.
Alto Sax.
Hn.
Bar. Tpt.
Tbn.
Perc.
Alto Glock.
E. Bass
Orch. Hit

97

Db Picc.
Alto Sax.
Hn.
Bar. Tpt.
Tbn.
Perc.
Alto Glock.
E. Bass
Orch. Hit

100

Db Picc.
Alto Sax.
Hn.
Bar. Tpt.
Tbn.
Perc.
Alto Glock.
E. Bass
Orch. Hit

103

Db Picc.
Alto Sax.
Hn.
Bar. Tpt.
Tbn.
Perc.
Alto Glock.
E. Bass
Orch. Hit

106

Db Picc.
Alto Sax.
Hn.
Bar. Tpt.
Tbn.
Perc.
Alto Glock.
E. Bass
Orch. Hit

109

Db Picc.
Alto Sax.
Hn.
Bar. Tpt.
Tbn.
Perc.
Alto Glock.
E. Bass
Orch. Hit

112

Db Picc.
Alto Sax.
Hn.
Bar. Tpt.
Tbn.
Perc.
Alto Glock.
E. Bass
Orch. Hit

115

Db Picc.
Alto Sax.
Hn.
Bar. Tpt.
Tbn.
Perc.
Alto Glock.
E. Bass
Orch. Hit

118

Db Picc.
Alto Sax.
Hn.
Bar. Tpt.
Tbn.
Perc.
Alto Glock.
E. Bass
Orch. Hit

121

Db Picc.
Alto Sax.
Hn.
Bar. Tpt.
Tbn.
Perc.
Alto Glock.
E. Bass
Orch. Hit

124

Db Picc.
Alto Sax.
Hn.
Bar. Tpt.
Tbn.
Perc.
Alto Glock.
E. Bass
Orch. Hit

127

Db Picc.
Alto Sax.
Hn.
Bar. Tpt.
Tbn.
Perc.
Alto Glock.
E. Bass
Orch. Hit

130

Db Picc.
Alto Sax.
Hn.
Bar. Tpt.
Tbn.
Perc.
Alto Glock.
E. Bass
Orch. Hit

133

Db Picc.
Alto Sax.
Hn.
Bar. Tpt.
Tbn.
Perc.
Alto Glock.
E. Bass
Orch. Hit

Bregenzwelder Dorfmusikanten - Alte Kameraden

Piccolo in D \flat

$\text{♩} = 120,000000$

V.S.

35

38

40

43

47

50

53

56

60

63

66

69

74

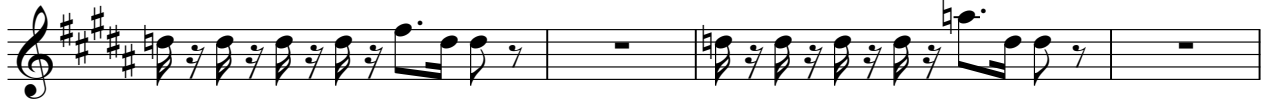

78

82

85

90

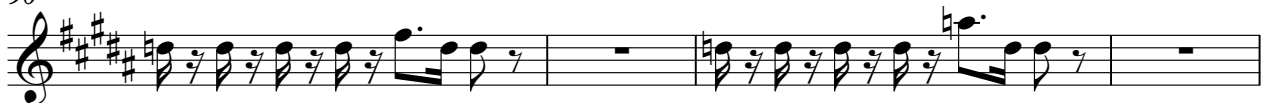

94

98

101

105

109

113

117

121

125

129

Piccolo in D \flat

5

133

Bregenzwelder Dorfmusikanten - Alte Kameraden

Alto Saxophone

$\text{♩} = 120,000000$

6

10

13

17

21

24

28

32

36

V.S.

Alto Saxophone

66

68

71

77

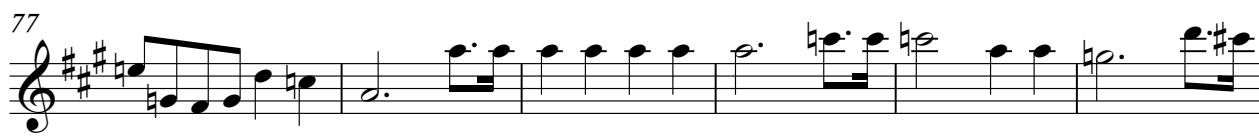

83

88

93

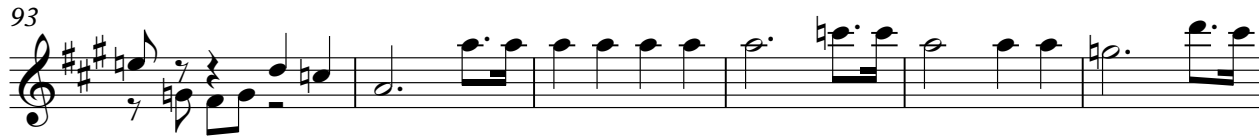

99

103

107

V.S.

Horn in F

Bregenzwelder Dorfmusikanten - Alte Kameraden

♩ = 120,000000

19

24

28

33

39

43

7

53

58

61

8

70

76

81

86

92

98

103

107

110

115

119

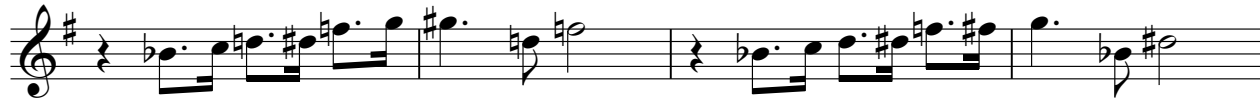

123

127

131

133

Baroque Trumpet

Bregenzwelder Dorfmusikanten - Alte Kameraden

♩ = 120,000000

3

7

10

13

16

20

23

27

30

33

V.S.

37

40

44

55

57

61

78

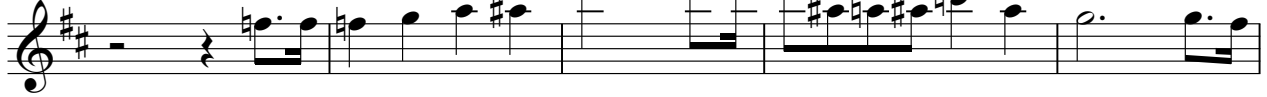

83

94

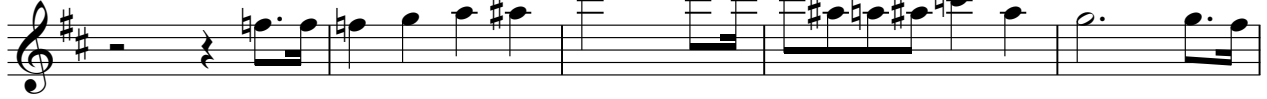

99

103

107

110

113

116

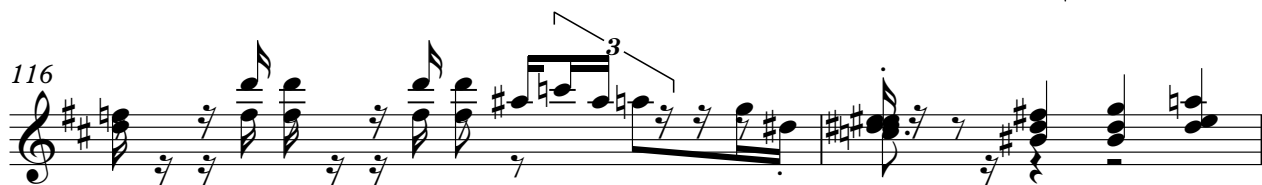

118

121

124

127

131

Baroque Trumpet

133

2

52 *Flüchtling* **6**

60 **6**

68

70 **7**

81

86 **7**

97

102

106

111

115 Trombone 3

119

123

127

131

134 3

Bregenzwelder Dorfmusikanten - Alte Kameraden

Percussion

♩ = 120,000000

7

11

15

19

23

27

31

35

39

V.S.

43

47

51

55

59

64

68

72

76

80

84

88

92

96

100

104

108

112

116

120

V.S.

124

128

132

♩ = 120,000000

6

9

12

16

19

22

26

29

32

V.S.

68

2

72

76

80

84

88

91

♩ = 120,000000

6

9

13

17

21

24

28

32

35

38

43

47

52

57

61

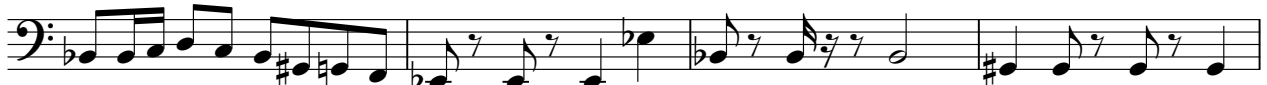

65

70

76

81

131

♩ = 120,000000

6

9

12

15

18

21

24

27

30

V.S.

63

66

69

72

75

78

81

83

86

89

122

125

128

131

133

