

Bregenzwelder Dorfmusikanten - Fuchsgraben Polka

$\text{♩} = 112,001938$

Alto Flute

Cor Anglais

Clarinet in Bb

Horn in F

Baroque Trumpet

Trombone

Tuba

Percussion

6

3

A. Fl.
C. A.
Cl.
Hn.
Bar. Tpt.
Tbn.
Tba.
Perc.

5

A. Fl.
C. A.
Cl.
Hn.
Tbn.
Tba.
Perc.

7

A. Fl.
C. A.
Cl.
Hn.
Bar. Tpt.
Tbn.
Tba.
Perc.

9

A. Fl.
C. A.
Cl.
Hn.
Bar. Tpt.
Tbn.
Tba.
Perc.

11

A. Fl.
C. A.
Cl.
Hn.
Bar. Tpt.
Tbn.
Tba.
Perc.

6

13

A. Fl.
C. A.
Cl.
Hn.
Tbn.
Tba.
Perc.

15

A. Fl.
C. A.
Cl.
Hn.
Bar. Tpt.
Tbn.
Tba.
Perc.

17

A. Fl.
C. A.
Cl.
Hn.
Bar. Tpt.
Tbn.
Tba.
Perc.

19

A. Fl.
C. A.
Cl.
Hn.
Bar. Tpt.
Tbn.
Tba.
Perc.

21

A. Fl.
C. A.
Cl.
Hn.
Bar. Tpt.
Tbn.
Tba.
Perc.

23

A. Fl.
C. A.
Cl.
Hn.
Bar. Tpt.
Tbn.
Tba.
Perc.

25

A. Fl.
C. A.
Cl.
Hn.
Bar. Tpt.
Tbn.
Tba.
Perc.

27

A. Fl.
C. A.
Cl.
Hn.
Bar. Tpt.
Tbn.
Tba.
Perc.

29

A. Fl.
C. A.
Cl.
Hn.
Tbn.
Tba.
Perc.

31

A. Fl.
C. A.
Cl.
Hn.
Bar. Tpt.
Tbn.
Tba.
Perc.

33

A. Fl.
C. A.
Cl.
Hn.
Bar. Tpt.
Tbn.
Tba.
Perc.

35

A. Fl.
C. A.
Cl.
Hn.
Bar. Tpt.
Tbn.
Tba.
Perc.

6

37

A. Fl.
C. A.
Cl.
Hn.
Tbn.
Tba.
Perc.

39

A. Fl.
C. A.
Cl.
Hn.
Bar. Tpt.
Tbn.
Tba.
Perc.

41

A. Fl.
C. A.
Cl.
Hn.
Bar. Tpt.
Tbn.
Tba.
Perc.

43

A. Fl.
C. A.
Cl.
Hn.
Bar. Tpt.
Tbn.
Tba.
Perc.

45

C. A.
Cl.
Hn.
Tbn.
Tba.
Perc.

47

C. A.
Cl.
Hn.
Tbn.
Tba.
Perc.

49

C. A.
Cl.
Hn.
Tbn.
Tba.
Perc.

51

A. Fl.
C. A.
Cl.
Hn.
Tbn.
Tba.
Perc.

53

A. Fl.
C. A.
Cl.
Hn.
Tbn.
Tba.
Perc.

55

A. Fl.
C. A.
Cl.
Hn.
Tbn.
Tba.
Perc.

57

A. Fl.
C. A.
Cl.
Hn.
Bar. Tpt.
Tbn.
Tba.
Perc.

59

A. Fl.
C. A.
Cl.
Hn.
Bar. Tpt.
Tbn.
Tba.
Perc.

61

A. Fl.
C. A.
Cl.
Hn.
Bar. Tpt.
Tbn.
Tba.
Perc.

63

C. A.
Cl.
Hn.
Bar. Tpt.
Tbn.
Tba.
Perc.

65

A. Fl.
C. A.
Cl.
Hn.
Bar. Tpt.
Tbn.
Tba.
Perc.

67

A. Fl.
C. A.
Cl.
Hn.
Bar. Tpt.
Tbn.
Tba.
Perc.

69

A. Fl.
Cl.
Tbn.
Tba.
Perc.

71

A. Fl. Cl. Tbn. Tba. Perc.

73

A. Fl. Cl. Tbn. Tba. Perc.

75

A. Fl.
C. A.
Cl.
Hn.
Tbn.
Tba.
Perc.

77

A. Fl.
C. A.
Cl.
Hn.
Tbn.
Tba.
Perc.

79

A. Fl.
C. A.
Cl.
Hn.
Tbn.
Tba.
Perc.

81

A. Fl.
C. A.
Cl.
Hn.
Bar. Tpt.
Tbn.
Tba.
Perc.

83

A. Fl.

C. A.

Cl.

Hn.

Bar. Tpt.

Tbn.

Tba.

Perc.

♩ = 112,001938 :

5

9

15

20

22

24

26

30

34

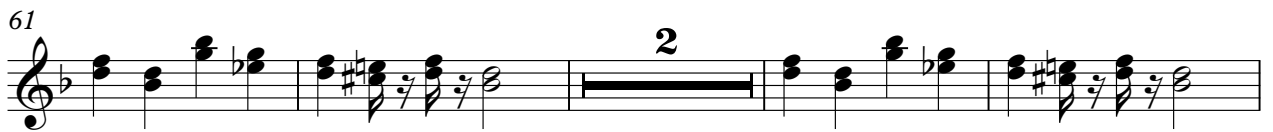
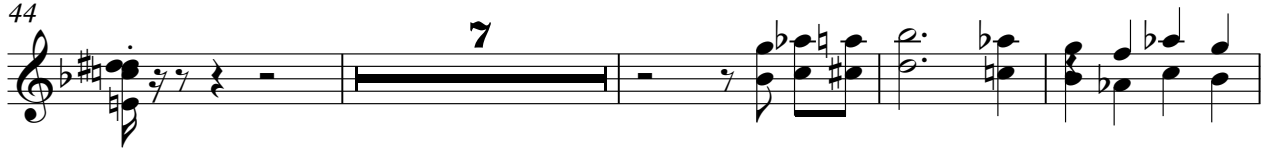

♩ = 112,001938

6

11

16

21

25

29

34

39

44

2

Cor Anglais

50

56

62

67

78

82

Bregenzwelder Dorfmusikanten - Fuchsgraben Polka

Clarinet in B \flat

$\text{♩} = 112,001938$

5

8

11

15

18

21

24

26

28

Clarinet in B \flat

31

34

39

42

45

49

51

55

58

60

63

66

68

72

74

77

81

83

Horn in F

Bregenzwelder Dorfmusikanten - Fuchsgraben Polka

♩ = 112,001938

V.S.

2

Horn in F

50

56

62

67

78

82

Baroque Trumpet

Bregenzwalder Dorfmusikanten - Fuchsgraben Polka

♩ = 112,001938

4

8

3

16

20

23

26

4

33

3

41

45

12

60

2

Baroque Trumpet

64

68

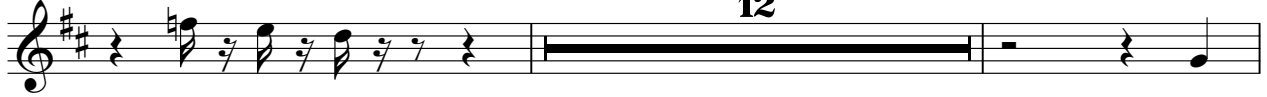

82

Bregenzwelder Dorfmusikanten - Fuchsgraben Polka

Trombone

♩ = 112,001938

5

8

11

14

17

20

23

26

29

V.S.

32

35

38

41

44

47

50

53

56

59

62

65

68

71

74

77

80

82

32

35

38

41

44

47

50

53

56

59

62

65

68

71

74

77

80

83

Bregenzwalder Dorfmusikanten - Fuchsgraben Polka

Percussion

♩ = 112,001938

6

5

9

12

16

20

24

28

32

35

6

V.S.

Percussion

38

42

46

50

54

58

62

66

70

74

78

82

